



**MARCH 18**  
2023

SATURDAY • 12:00 NOON

*Carby, Minnesota*

**ANNUAL PRODUCTION SALE** RED & BLACK SIMMENTAL & SIMANGUS • RED ANGUS • BULLS, PAIRS, BREDS & OPENS



# Welcome!

## 9th Annual Rockin H Simmental Production Sale 2023

Rockin H Simmentals would like to welcome and invite our fellow cattlemen and women to our 9th Annual Production Sale on March 18th. It's hard to believe it's sale time again here at the Rockin H and spring is upon us with calving season in full swing. The to do list and workload are growing bigger and bigger every day, in this never-ending life cycle of this love and passion for the cattle and the land. We all faced many challenges this past summer and now moving into a cold and snow filled winter again, with a lot of mud and moisture in the future, to hopefully help regenerate our fields and pastures. But we all remain optimistic and will persevere again and look forward to what 2023-2024 will hold for us.

This year's sale offering will consist of 68 Simmental and SimAngus performance tested bulls, bred heifers, bred cows and a few pairs along with a select group of fancy open replacement heifers. The bulls will be semen tested, scrotal measured, performance tested, Genomic tested for Homozygous Black/Polled, scanned and ultrasounded to offer you the best data available. The bred heifers and cows all have been vaccinated with Scour Boss and are ready to calve. The open heifers are Bangs vaccinated and have had their pre-breeding shots. We will once again be offering \$100/head discount if they leave on sale day or the bulls can stay here free of charge until April 1st with delivery options available. If the sale cattle need to stay here longer it will be \$3.50 a day feed/yardage.

For those of you who don't know us and are new to our sale, first of all we are very excited to have you here. We are Matt and Holly Hoffman, we have 3 boys Taten-12, Maxten-9 and Eli-7. Matt is the owner/operator of Rockin H Simmentals, Holly is a small business owner in Canby. Our boys are all enrolled in Canby school. Taten enjoys baseball, football, wrestling and showing cattle. Maxten will be joining 4-H this year again along with Eli who is still a Cloverbud. Chuck and Lorie Hoffman (mom and dad) own and operate Rockin H Feedlot fulltime. We all take pride in being a farm family.

We would like to introduce and thank our guest consigners on our sale... Nemitz Cattle Company, Pesek Cattle Farms and TSN Red Angus family, all families are local.

If you are unable to attend the sale in person, you can join us online at [www.DVauktion.com](http://www.DVauktion.com). If you have any questions or want to talk about the sale cattle, we would be more than happy to hear from you. If you would like to bid on the phone, our sale staff and representatives will be ready to help you out.

We would like to take this time to personally invite you to our 9th Annual Production Sale on March 18, 2023 at 12:00 noon, North East of Canby, MN. If you have any questions and would like to view or talk about sale cattle, please contact us. We would love to hear from you and talk cattle.

**Matt and Holly Hoffman**  
**Chuck and Lorie Hoffman**





# Rockin H Simmentals Annual Production Sale

**At the Farm, 2569 220th Street, Canby, MN 56220**

**Motel Headquarters:**

Canby Inn & Suites • 507-223-6868 • 127 1st St W, Canby, MN 56220

**Terms & Conditions:** All cattle sell under the Terms & Conditions of the American Simmental Association.

**EPDs:** EPDs listed are BOLT 2-23-23 numbers. Please note EPDs may change from the time sale catalog is printed until registration papers are transferred.

**Sale Order & Updates:** Additional information and sale order can be found on the Eberspacher Enterprises website or Facebook page. Download the EE smart phone APP for all current sale information!

**Announcements:** Announcements made sale day and from the auction block during the sale take precedence over printed material associated with this sale. Anyone attending this sale attends at their own risk. Breeder or any of sales force will not be held responsible for any personal injury for attending this sale.

**Trucking:** Breeder and sales force will assist buyers in coordinating and making the most economical trucking arrangements possible.

**Insurance:** Insurance available sale day through sale management and Jame Krieger 812-208-0956 & Anna Krieger 269-470-7553.

**Auctioneer:** Col. Dustin Carter 712-898-9972

**Photos & Videos:** Chance Ujzdowski ..... 920-740-7536

**Marketing Representatives:**

Val Eberspacher, EE Sales ..... 612-805-7405  
Chance Ujzdowski ..... 920-740-7536  
Kelly Schmidt, Cattle Business Weekly ..... 406-599-2395  
Andrew Swanson, AgriMedia Group ..... 507-829-4133  
Kipp Julson ..... 605-351-9088  
Grady Ruble ..... 507-402-6418

**Keep N Feed Program:** Rockin H Simmentals will feed them free of charge until April 1st. Delivery is expected at that time. Bulls will be charged \$3.00/day after April 1st. Contact breeder for more information. We will deliver bulls free of charge within 250 miles

**DVAuction**  
Broadcasting Real-Time Auctions

Visit [www.DVAuction.com](http://www.DVAuction.com)  
and Register Today!

For General Questions Please Contact Our Office:  
(402) 316-5460 or [support@dvauction.com](mailto:support@dvauction.com)

**Take your bull home  
sale day and receive a  
\$100 discount!**

Rockin H Simmentals will retain 1/3 semen  
interest in all their bulls selling.

Rockin **H** Simmentals

Matt & Holly Hoffman, Canby, MN  
Matt 507-530-2600  
Holly 507-530-2284  
Chuck & Lorie Hoffman, Porter, MN  
Cell 507-530-1814

**Sale Schedule:**

**Friday, March 17th**

Viewing of Sale Cattle

...

**Saturday, March 18th**

**8:00 AM**

Viewing of Sale Cattle

**11:00 AM**

Complimentary Lunch Served

**12:00 Noon**

Rockin H Simmentals 2023  
9th Annual Production Sale  
(Video Sale)

**Sale Day Phones:**

**Matt Hoffman 507-530-2600**

**Chuck Hoffman 507-530-1814**

**Val Eberspacher 612-805-7405**

**Gabby Nemitz 507-828-6778**

**Thor Nelson 320-226-1758**

**SCAN DATA WILL BE AVAILABLE THE  
WEEK OF THE SALE. BULLS WILL BE TESTED  
FOR HOMOZYGOUS BLACK & POLLED.**

**Message from Sale Management:**

Dear Cattle Enthusiasts,

We would like to invite you to the annual production sale for Rockin H Simmental. Performance and predictability are king in this program as the Hoffman continue to operate a feedlot program using their own genetics. They know what works for them and extend that knowledge to your, their valued customer.

The sale offering again this year surpasses past sales with herd bull prospects that carry the genetics from top breed leading AI sires along with packing an excellent EPD profile. The females are hard working ladies that are targeted to calve in March and April when the grass is green and the sunshine plentiful. We welcome TSN Red Angus to the sale this year as they have brought you 5 young 1st calf pairs ready to go to work for you along with 3 fancy open females ready to be bred to the bull of your choice.

We encourage you to give Matt a call to visit with him on which bull or female will best suit your program and breeding goals for maximum profit. Our phones are always available as well to talk about good genetics from good people! Come early as Holly always has a delicious lunch. Change this year as your internet provider will be DV Auctions- sign up early with DV to avoid any delay. See you on March 18th!

**Eberspacher**  
ENTERPRISES INC.

Sale Managers, Val & Lori Eberspacher  
507-532-6694 or Val Cell 612-805-7405

**GUEST BREEDERS: NEMITZ CATTLE CO, PESEK CATTLE FARMS & TSN RED ANGUS**



# 4 KLER Promoter Sons



KLER Promoter G15, Sire



GW Miss GPRD 028X, Grandam

## 1 Rockin H Mr. Knox K15

**Homo Black Homo Polled**  
**3/4 SM 1/4 AN**  
**ASA#4040091**  
 BD: 1/25/22 ~ Tattoo: K15  
 Act BW: 83 ~ Adj WW: 661  
 Adj YW: 1334

CE	BW	WW	YW	ADG	MCE	Milk	MWW	Stay
13	.7	93	149	.35	6	22	68	15
DOC	CW	YG	Marb	BF	REA	API	TI	
13.5	42.9	-.41	.22	-.076	1.12	132	87	

Rubys Turnpike 771E  
**KLER Promoter G15**  
 GW Miss GPRD 028X  
 CDI Innovator 325D  
**Rockin H Ms. Greatness G06**  
 Rockin H Ms. Ellen E87

*Rockin H Mr. Knox has been a standout since day one and he hasn't let off the pedal yet. A phenotypic and genotypic standout. Ranking in the top 10% for weaning and yearling weight and ADG. Knox is super complete in his overall design with awesome hoof shape and angle. A herd bull prospect with a bright future. Look Knox up sale day, he will be out sale feature. Rockin H plans on collecting Knox shortly after the sale.*



## 2 Rockin H Mr. Promoter K48

**Homo Black Homo Polled**  
**3/4 SM 1/8 AN 1/8 CS**  
**ASA#4142084**  
 BD: 2/5/22 ~ Tattoo: K48  
 Act BW: 93 ~ Adj WW: 657  
 Adj YW: 1277

CE	BW	WW	YW	ADG	MCE	Milk	MWW	Stay
12	1.9	91	146	.34	6	23	68	15
DOC	CW	YG	Marb	BF	REA	API	TI	
13.0	40.8	-.49	-.03	-.096	1.17	128	83	

Rubys Turnpike 771E  
**KLER Promoter G15**  
 GW Miss GPRD 028X  
 JBS Big Casino 336Y  
**Rockin H Ms. Casino**  
 Rockin H Miss Y395

*High Ranking WW, Year, ADG, herd bull prospect ranked in the top 10%. YG, REA top 2%. A great choice for the commercial cattleman that are after top gaining performance bred feeder cattle.*



## 3 Rockin H Mr. Promoter K92

**Homo Black Polled**  
**5/8 SM 1/4 CS 1/8 AN**  
**ASA#4142123**  
 BD: 2/19/22 ~ Tattoo: K92  
 Act BW: 100 ~ Adj WW: 704  
 Adj YW: 1367

CE	BW	WW	YW	ADG	MCE	Milk	MWW	Stay
10	3.5	91	143	.33	5	27	73	13
DOC	CW	YG	Marb	BF	REA	API	TI	
13.2	41.1	-.49	.13	-.102	1.16	126	84	

Rubys Turnpike 771E  
**KLER Promoter G15**  
 GW Miss GPRD 028X  
 Ellingson Legacy M229  
**Rockin H Miss Y33**  
 R33

*Promoter son, out of a great Olie dam. Bred for performance, wean, yearling weight in top 10%.*





## 4 Rockin H Mr. Promoter K67

**Homo Black Homo Polled  
Purebred SM ~ ASA#4142100**  
BD: 2/12/22 ~ Tattoo: K67  
Act BW: 90 ~ Adj WW: 684  
Adj YW: 1323

CE	BW	WW	YW	ADG	MCE	Milk	MWW	Stay
10	2.3	85	134	.31	5	28	71	17
DOC	CW	YG	Marb	BF	REA	API	TI	
12.5	33.1	-.45	.10	-.084	1.05	120	77	

Rubys Turnpike 771E  
**KLER Promoter G15**  
GW Miss GPRD 028X  
PSR Integrity S504  
**Rockin H Ms. Upgrade X55**  
Miss Rockin H

*Stout, long made, wide topped rugged  
cattleman made Promoter son.*



## 5 Rockin H Mr. Kase K07

**Homo Black Hetero Polled  
Purebred SM**  
**ASA#4040093**  
BD: 1/23/22 ~ Tattoo: K07  
Act BW: 77 ~ Adj WW: 665  
Adj YW: 1212

CE	BW	WW	YW	ADG	MCE	Milk	MWW	Stay
14	-1.1	82	123	.26	6	21	62	17
DOC	CW	YG	Marb	BF	REA	API	TI	
9.8	35.9	-.27	.37	-.046	.84	155	89	

Hook's Eagle 6E  
**TJ Gold 274G**  
TJ 12C  
TNT Tuition U238  
**Rockin H Ms. Anna**  
Rockin H Miss Highmark

*Longer made purebred TJ Gold son that  
has a very complete spread EPD profile.  
Calving ease, heifer bull option with an  
actual birthweight of 77 pounds.*



## 6 Rockin H Mr. Kash K22

**Hetero Black Homo Polled  
Purebred SM**  
**ASA#4040094**  
BD: 1/27/22 ~ Tattoo: K22  
Act BW: 83 ~ Adj WW: 648  
Adj YW: 1196

CE	BW	WW	YW	ADG	MCE	Milk	MWW	Stay
15	-1.9	74	113	.24	8	23	60	19
DOC	CW	YG	Marb	BF	REA	API	TI	
11.4	28.1	-.40	.27	-.080	.87	154	84	

Hook's Eagle 6E  
**TJ Gold 274G**  
TJ 12C  
3C Ten Fold  
**3C Crocus Y1615 B**  
3C Olie R5008

*Purebred longer made Gold son out of  
3C Crocus Y1615 cow that sells as lot 56  
Homo-polled CE, birth in top 10%.*



# 9 TJ Gold Sons



## 7 Rockin H Mr. Gold K05

**Homo Black Homo Polled**  
**3/4 SM 1/4 CS ~ ASA#4142053**  
 BD: 1/22/22 ~ Tattoo: K05  
 Act BW: 93 ~ Adj WW: 767  
 Adj YW: 1339

CE	BW	WW	YW	ADG	MCE	Milk	MWW	Stay
11	.4	91	140	.30	6	28	73	15
DOC	CW	YG	Marb	BF	REA	API	TI	
11.9	41.2	-.41	.20	-.076	1.09	141	90	

Hook's Eagle 6E  
**TJ Gold 274G**  
 TJ 12C  
 TNT Tanker U263  
 Rockin H Ms. Tinker  
 W69

### #1 WEANING BULL

*Built long and stout with larger frame size. He is out of a top producing Tanker cow.*



## 8 Rockin H Mr. Gold K23

**Homo Black Homo Polled**  
**3/4 SM 5/32 AN 3/32 CS**  
**ASA#4142064**  
 BD: 1/28/22 ~ Tattoo: K23  
 Act BW: 88 ~ Adj WW: 633  
 Adj YW: 1136

CE	BW	WW	YW	ADG	MCE	Milk	MWW	Stay
13	-.8	78	122	.27	6	23	62	18
DOC	CW	YG	Marb	BF	REA	API	TI	
12.3	33.1	-.30	.33	-.050	.87	141	82	

Hook's Eagle 6E  
**TJ Gold 274G**  
 TJ 12C  
 Rockin H Mr. Conley  
**Rockin H Ms. Etta E137**  
 Rockin H Ms. Priority

*TJ Gold son made thick and wide topped.*



## 9 Rockin H Mr. Gold K27

**Hetero Black Homo Polled**  
**5/8 SM 1/4 CS 1/8 AN**  
**ASA#4142068**  
 BD: 1/30/22 ~ Tattoo: K27  
 Act BW: 70 ~ Adj WW: 607  
 Adj YW: 1245

CE	BW	WW	YW	ADG	MCE	Milk	MWW	Stay
17	-3.2	66	99	.21	10	25	58	16
DOC	CW	YG	Marb	BF	REA	API	TI	
11.4	21.3	-.33	.34	-.053	.76	141	78	

Hook's Eagle 6E  
**TJ Gold 274G**  
 TJ 12C  
 Mr NLC Bismark 07Z  
**Rockin H Ms. Bismark 600**  
 W600T

*Calving ease, heifer herd bull option with CE and Birth in the top 10%.*





TJ Gold 274G, Sire  
Lots 5-13

## 10 Rockin H Mr. Gold K28

**Homo Black Star Polled**  
**3/4 SM 5/32 AN 3/32 CS**  
**ASA#4142069**  
BD: 1/30/22 ~ Tattoo: K28  
Act BW: 80 ~ Adj WW: 577  
Adj YW: 1232

CE	BW	WW	YW	ADG	MCE	Milk	MWW	Stay
15	-1.7	70	106	.23	8	22	57	16
DOC	CW	YG	Marb	BF	REA	API	TI	
11.6	21.0	-.36	.36	-.058	.83	141	79	

Hook's Eagle 6E  
**TJ Gold 274G**  
TJ 12C  
Mr NLC Bismark 07Z  
**Rockin H Ms. Bisse F96**  
Miss Bali 419B

*A fancy and thick made, potential calving ease heifer bull. Star headed bull that will produce fancy made calves.*



## 11 Rockin H Mr. Gold K60

**Hetero Black Homo Polled**  
**Purebred SM**  
**ASA#4142094**  
BD: 2/10/22 ~ Tattoo: K60  
Act BW: 83 ~ Adj WW: 614  
Adj YW: 1227

CE	BW	WW	YW	ADG	MCE	Milk	MWW	Stay
14	-1.0	74	111	.23	7	24	61	19
DOC	CW	YG	Marb	BF	REA	API	TI	
12.3	25.9	-.32	.30	-.060	.74	152	83	

Hook's Eagle 6E  
**TJ Gold 274G**  
TJ 12C  
JF Rancher 222Z  
**Rockin H Ms. Rancher D68**  
Rockin H Miss In Focus

*TJ Gold son ranking in the top 15% for calving ease and birth weight.*



## 12 Rockin H Mr. Gold K63

**Hetero Black Homo Polled**  
**Purebred SM**  
**ASA#4142097**  
BD: 2/11/22 ~ Tattoo: K63  
Act BW: 84 ~ Adj WW: 687  
Adj YW: 1257

CE	BW	WW	YW	ADG	MCE	Milk	MWW	Stay
11	.2	81	124	.27	5	27	67	19
DOC	CW	YG	Marb	BF	REA	API	TI	
11.5	28.1	-.38	.37	-.065	.93	142	83	

Hook's Eagle 6E  
**TJ Gold 274G**  
TJ 12C  
Hook's Broadway 11B  
**Rockin H Ms. F91**  
Rockin H Ms. Upgrade X55

*Performance bred Gold son out of a Broadway cow that weans off the big ones year after year.*





TJ Gold 274G, Sire  
Lots 5-13

# 13 Rockin H Mr. Gold K44

**Homo Black Homo Polled**  
**Purebred SM ~ ASA#4142082**  
BD: 2/4/22 ~ Tattoo: K44  
Act BW: 82 ~ Adj WW: 641  
Adj YW: 1277

CE	BW	WW	YW	ADG	MCE	Milk	MWW	Stay
12	.1	80	124	.27	7	24	65	16
DOC	CW	YG	Marb	BF	REA	API	TI	
13.3	32.3	-.34	.34	-.064	.85	147	86	

Hook's Eagle 6E  
**TJ Gold 274G**  
TJ 12C  
SFG The Judge D633  
**Rockin H Ms. Judge G55**  
Rockin H Ms. A62

*Purebred, thick, stout, bold ribbed.  
Gold son out of a young Judge cow.*



# 14 Rockin H Mr. Brutus K34

**Homo Black Homo Polled**  
**3/4 SM 1/4 AN**  
**ASA#4142074**  
BD: 1/31/22 ~ Tattoo: K34  
Act BW: 90 ~ Adj WW: 634  
Adj YW: 1187

CE	BW	WW	YW	ADG	MCE	Milk	MWW	Stay
12	.8	77	125	.30	6	16	55	18
DOC	CW	YG	Marb	BF	REA	API	TI	
11.8	38.6	-.19	.31	-.041	.66	136	78	

Camp Campbell E737  
**TJ Brutus 428H**  
TJ 5F  
S A V Net Worth 4200  
**LHT Ms Net Worth 56Z**  
LHT Ms

*Long made, bigger framed TJ Brutus son  
out of a top producing Net Worth cow.*



# 15 Rockin H Mr. Brutus K52

**Homo Black Homo Polled**  
**Purebred SM**  
**ASA#4142088**  
BD: 2/8/22 ~ Tattoo: K52  
Act BW: 82 ~ Adj WW: 601  
Adj YW: 1310

CE	BW	WW	YW	ADG	MCE	Milk	MWW	Stay
14	.1	84	133	.31	6	14	56	18
DOC	CW	YG	Marb	BF	REA	API	TI	
13.8	34.5	-.42	.20	-.072	1.07	148	85	

Camp Campbell E737  
**TJ Brutus 428H**  
TJ 5F  
BCLR Cash Flow C820  
**Rockin H Ms. Cash G02**  
Rockin H Ms. Axis 126

*Outcross pedigree to most high spread,  
balanced EPDs.*



# 3 TJ Flat Iron Sons



TJ Flat Iron 259G, Sire

## 16 Rockin H Mr. Flatiron K25

**Homo Black Homo Polled**  
**3/4 SM 1/4 AN ~ ASA#4142066**  
 BD: 1/28/22 ~ Tattoo: K25  
 Act BW: 70 ~ Adj WW: 574  
 Adj YW: 1270

CE	BW	WW	YW	ADG	MCE	Milk	MWW	Stay
15	-2.3	77	121	.27	8	22	61	18
DOC	CW	YG	Marb	BF	REA	API	TI	
4.8	31.8	-.21	.43	-.029	.72	152	85	

Werner Flat Top 4136  
**TJ Flat Iron 259G**  
 TJ 33Y  
 CCR Wide Range 9005A  
**Rockin H Ms. Widerange G18**  
 Rockin H Ms. Darva D30

*Flat Iron son with great calving ease potential. A great EPD spread.*



## 17 Rockin H Mr. Flatiron K77

**Homo Black Homo Polled**  
**3/4 SM 1/4 AN**  
**ASA#4142109**  
 BD: 2/15/22 ~ Tattoo: K77  
 Act BW: 78 ~ Adj WW: 598  
 Adj YW: 1233

CE	BW	WW	YW	ADG	MCE	Milk	MWW	Stay
13	.2	84	127	.27	7	33	75	19
DOC	CW	YG	Marb	BF	REA	API	TI	
5.7	32.7	-.17	.56	-.028	.61	155	90	

Werner Flat Top 4136  
**TJ Flat Iron 259G**  
 TJ 33Y  
 CCR Cowboy Cut 5048Z  
**Rockin H Ms. Cowboy Cut**  
 Rockin H Ms. Manifest 152

*Fancy, stylish, bold ribbed, Flat Iron son out of a top producing Cowboy Cut dam. Comes a very balanced EPD profile.*



## 18 Rockin H Mr. Flatiron K111

**Homo Black Homo Polled**  
**3/8 SM 1/2 AN 1/8 CS**  
**ASA#4142141**  
 BD: 2/25/22 ~ Tattoo: K111  
 Act BW: 90 ~ Adj WW: 625  
 Adj YW: 1231

CE	BW	WW	YW	ADG	MCE	Milk	MWW	Stay
10	.7	83	130	.29	7	28	69	16
DOC	CW	YG	Marb	BF	REA	API	TI	
5.5	39.3	-.10	.64	-.012	.61	145	87	

Werner Flat Top 4136  
**TJ Flat Iron 259G**  
 TJ 33Y  
 CTS Remedy 1T01  
**Rockin H Ms. Remedy F63**  
 Rockin H Ms. Daytona D14

*Low percentage son, Angus genetics on both the top and bottom.*



# 6 DMF Epic Sons



## 19 Rockin H Mr. Epic K12

**Homo Black Homo Polled**  
**Purebred SM ~ ASA#4142058**  
BD: 1/24/22 ~ Tattoo: K12  
Act BW: 95 ~ Adj WW: 695  
Adj YW: 1361

CE	BW	WW	YW	ADG	MCE	Milk	MWW	Stay
11	1.6	92	140	.30	5	24	70	17
DOC	CW	YG	Marb	BF	REA	API	TI	
14.3	40.0	-.32	.11	-.072	.82	136	86	

WS All-Around Z35  
**OMF Epic E27**  
OMF Time Less B100  
TJ Teardrop 783F  
**Rockin H Ms. H58**  
GLS Eleanor E33

*Massive, deep-ribbed Epic son that excelled fast weaning and still hasn't slowed down. Purebred Homo-black/homo-polled. Number 2 gaining bull.*

OMF Epic E27, Sire



## 20 Rockin H Mr. Epic K10

**Homo Black Polled**  
**Purebred SM**  
**ASA#4142056**

BD: 1/23/22 ~ Tattoo: K10  
Act BW: 85 ~ Adj WW: 694  
Adj YW: 1196

CE	BW	WW	YW	ADG	MCE	Milk	MWW	Stay
14	.7	95	142	.29	9	25	72	18
DOC	CW	YG	Marb	BF	REA	API	TI	
13.8	39.8	-.36	.29	-.071	.95	154	93	

WS All-Around Z35  
**OMF Epic E27**  
OMF Time Less B100  
KBHR High Road E283  
**Rockin H Ms. Harley**  
Rockin H Ms. Broadway

*Purebred Epic son out of a first calf heifer, with excelled EPD profile. Wean, yearling, TI in the top 10%. CE and API in the top 15%.*



## 21 Rockin H Mr. Epic K04

**Homo Black Homo Polled**  
**3/4 SM 1/8 AN 1/8 CS**  
**ASA#4142052**

BD: 1/20/22 ~ Tattoo: K04  
Act BW: 83 ~ Adj WW: 618  
Adj YW: 1261

CE	BW	WW	YW	ADG	MCE	Milk	MWW	Stay
14	-1.0	81	118	.23	9	21	61	17
DOC	CW	YG	Marb	BF	REA	API	TI	
12.5	29.0	-.30	.19	-.060	.73	134	79	

WS All-Around Z35  
**OMF Epic E27**  
OMF Time Less B100  
Mr NLC United 3108A  
**Rockin H Ms. Elise E91**  
Rockin H Ms. Bismark 600

*Longer Epic son out of a United daughter, calving ease heifer bull prospect.*





## 22 Rockin H Mr. Epic K08

**Homo Black Polled**  
**Purebred SM ~ ASA#4142054**  
 BD: 1/23/22 ~ Tattoo: K08  
 Act BW: 80 Twin ~ Adj WW: 583  
 Adj YW: N/A

CE	BW	WW	YW	ADG	MCE	Milk	MWW	Stay
12	.9	93	135	.27	8	26	72	18
DOC	CW	YG	Marb	BF	REA	API	TI	
14.5	36.7	-.35	.19	-.074	.87	144	89	

WS All-Around Z35  
**OMF Epic E27**  
 OMF Time Less B100  
 CCR Cowboy Cut 5048Z  
**Rockin H Ms. Cowboy G81**  
 Rockin H Ms. Tanker

*Thick, moderate made Epic son that projects a great EPD profile.*



## 23 Rockin H Mr. Epic K30

**Black Star Polled**  
**Purebred SM**  
**ASA#4142071**  
 BD: 1/31/22 ~ Tattoo: K30  
 Act BW: 74 ~ Adj WW: 603  
 Adj YW: 1294

CE	BW	WW	YW	ADG	MCE	Milk	MWW	Stay
12	1.1	86	128	.26	8	21	65	17
DOC	CW	YG	Marb	BF	REA	API	TI	
11.9	31.9	-.38	.20	-.075	.90	142	85	

WS All-Around Z35  
**OMF Epic E27**  
 OMF Time Less B100  
 Hook's Bozeman 8B  
**Rockin H Ms. Bozeman H24**  
 Rockin H Ms. A62

*Purebred Epic son that posts a very well balanced EPD profile out of a first calf heifer.*



## 24 Rockin H Mr. Epic K43

**Homo Black Homo Polled**  
**Purebred SM**  
**ASA#4142081**  
 BD: 2/3/22 ~ Tattoo: K43  
 Act BW: 75 ~ Adj WW: 666  
 Adj YW: 1300

CE	BW	WW	YW	ADG	MCE	Milk	MWW	Stay
15	-.3	85	128	.26	9	23	66	18
DOC	CW	YG	Marb	BF	REA	API	TI	
13.8	36.2	-.25	.27	-.046	.78	153	88	

WS All-Around Z35  
**OMF Epic E27**  
 OMF Time Less B100  
 NLC Gen Ten 82E  
**Rockin H Ms. Genten H73**  
 Rockin H Ms. Bismark 43

*Purebred Epic son that has a balanced EPD profile, calving ease in the top 10%. A great calving ease heifer bull prospect. Homo-black/homo-polled.*



# 2 CDI Innovator Sons



CDI Innovator 325D, Sire

## 25 Rockin H Mr. Kingsman K21

**Homo Black Homo Polled  
Purebred SM  
ASA#4040100**  
BD: 1/27/22 ~ Tattoo: K21  
Adj BW: 89 ~ Adj WW: 746  
Adj YW: 1326

CE	BW	WW	YW	ADG	MCE	Milk	MWW	Stay
11	1.6	92	135	.27	5	24	70	9
DOC	CW	YG	Marb	BF	REA	API	TI	
11.2	38.0	-.50	.21	-.110	1.06	127	88	

TJ Main Event 503B  
CDI Innovator 325D  
CDI Ms Shear Force 49U  
WLE Uno Mas X549  
WISH Bright Idea  
WISH Just Imagine

Rockin H Mr. Kingsman was our oldest son Tatens show bull this past summer. He was shown as a cow/calf pair across Minnesota, earning a few titles along the way. Kingsman is an Innovator son out of a first calf heifer that did a tremendous job. Great disposition,

## 26 Rockin H Mr. Innovator K51

**Homo Black Homo Polled  
Purebred SM  
ASA#4142087**  
BD: 2/7/22 ~ Tattoo: K51  
Act BW: 85 ~ Adj WW: 630  
Adj YW: 1259

CE	BW	WW	YW	ADG	MCE	Milk	MWW	Stay
11	.6	88	136	.30	5	19	63	14
DOC	CW	YG	Marb	BF	REA	API	TI	
10.1	39.1	-.35	.40	-.058	1.04	148	92	

CDI Innovator 325D

Rockin H Ms. Hidden Assets H55

TJ Main Event 503B  
CDI Ms Shear Force 49U  
KRJ HZN Direct Impact F805  
Rockin H Ms. Ellen E87



## 27 Rockin H Mr. Directimp K24

**Homo Black Homo Polled  
Purebred SM  
ASA#4142065**  
BD: 1/28/22 ~ Tattoo: K24  
Act BW: 70 ~ Adj WW: 706  
Adj YW: 1367

CE	BW	WW	YW	ADG	MCE	Milk	MWW	Stay
17	-1.6	84	126	.26	10	23	66	18
DOC	CW	YG	Marb	BF	REA	API	TI	
9.2	38.2	-.34	.34	-.044	1.09	162	91	

Hook's Black Hawk 50B  
KRJ HZN Direct Impact F805  
OMF/DK Darling D49  
Rockin H Mr. Darkhorse  
Rockin H Ms. H103  
Rockin H Ms. Tanker B125

High EPD spread outcross purebred herd bull. Heifer bull, calving ease bull. CE in top 3% and birth in top 10%.





# 2 WBF Success Sons



WBF Success F153,  
Sire

## 28 Rockin H Mr. Success K78

**Hetero Black Homo Polled**  
**Purebred SM • ASA#4142110**  
BD: 2/15/22 ~ Tattoo: K78  
Act BW: 78 ~ Adj WW: 636  
Adj YW: 1213

CE	BW	WW	YW	ADG	MCE	Milk	MWW	Stay
13	.4	82	128	.29	4	28	69	13
DOC	CW	YG	Marb	BF	REA	API	TI	
12.2	41.6	-.42	.22	-.098	.97	136	86	

Ruby SWC Madden D665  
**WBF Success F153**  
WBF Jackie C643  
GLS Integrate Z3  
**Gl's Eleanor E33**  
GLS Miss Precious Z169

*Purebred Success son made extra fancy, big bold, rib shape, square hipped, wide topped and cool fronted. Excellent hoof shape and design.*



## 29 Rockin H Mr. Success K95

**Homo Black Homo Polled**  
**3/4 SM 1/4 CS**  
**ASA#4142126**  
BD: 2/20/22 ~ Tattoo: K95  
Act BW: 77 ~ Adj WW: 637  
Adj YW: 1275

CE	BW	WW	YW	ADG	MCE	Milk	MWW	Stay
13	.4	75	107	.20	5	31	69	12
DOC	CW	YG	Marb	BF	REA	API	TI	
10.3	20.7	-.47	.20	-.096	.88	127	80	

Ruby SWC Madden D665  
**WBF Success F153**  
WBF Jackie C643  
RBS Boise B63  
**Rockin H Ms. Boise G52**  
Rockin H Ms. 875

*Stylish made Success son out of a young Boise cow. Should produce some fancy feeder calves and replacement heifers.*



## 30 Rockin H Mr. Loverboy K50

**Hetero Black Hetero Polled**  
**Purebred SM**  
**ASA#4142086**  
BD: 2/6/22 ~ Tattoo: K50  
Act BW: 91 ~ Adj WW: 628  
Adj YW: 1318

CE	BW	WW	YW	ADG	MCE	Milk	MWW	Stay
4	1.3	78	111	.21	-4	22	61	15
DOC	CW	YG	Marb	BF	REA	API	TI	
16.1	21.4	-.40	.24	-.074	.83	124	79	

HTP/SVF Duracell T52  
**THSF Lover Boy B33**  
RP/MP Right To Love 015U  
W/C Bullseye 3046A  
**JSMF Diana**  
FVF Glitter In The Air

*Fancy made Loverboy son out of a first calf heifer. Should produce some fancy replacement heifers.*



# 2 Boxscore Sams



## 31 Rockin H Mr. Boxscore K96

**Homo Black Homo Polled**  
**3/4 SM 1/4 AN ~ ASA#4142127**  
 BD: 2/20/22 ~ Tattoo: K96  
 Act BW: 78 ~ Adj WW: 723  
 Adj YW: 1358

CE	BW	WW	YW	ADG	MCE	Milk	MWW	Stay
11	1.5	94	138	.28	5	23	69	14
DOC	CW	YG	Marb	BF	REA	API	TI	
10.2	42.1	-.30	.17	-.050	.96	122	83	

W/C Lock Down 206Z  
**Gonsior/GS Boxscore H96**  
 Gonsior/WRS Lady Upgrade  
 TKCC Classified  
**Rockin H Ms. Classie G97**  
 Rockin H Ms. Bismark 43

*Performance bred Boxscore son out of a Classified dam, outcross pedigree to most. Homo-black/Homo-polled.*



## 32 Rockin H Mr. Boxscore K156

**Hetero Black Hetero Polled**  
**3/8 SM 1/2 CS 1/8 AN**  
**ASA#4142187**  
 BD: 3/10/22 ~ Tattoo: K156  
 Act BW: 86 ~ Adj WW: 653  
 Adj YW: 1304

CE	BW	WW	YW	ADG	MCE	Milk	MWW	Stay
10	2.2	74	110	.22	5	28	65	8
DOC	CW	YG	Marb	BF	REA	API	TI	
7.9	28.3	-.38	.07	-.077	.84	97	69	

Gonsior/GS Boxscore H96, Sire

W/C Lock Down 206Z  
**Gonsior/GS Boxscore H96**  
 Gonsior/WRS Lady Upgrade

*One of the youngest bulls of the offering out of our own herd sire.*

Rockin H Ms. A334



Wheatland Affinity 8196F, Sire

## 33 Rockin H Mr. Affinity K54

**Red Homo Polled**  
**3/4 SM 1/4 CS**  
**ASA#4142090**  
 BD: 2/8/22 ~ Tattoo: K54  
 Act BW: 88 ~ Adj WW: 681  
 Adj YW: 1206

CE	BW	WW	YW	ADG	MCE	Milk	MWW	Stay
10	2.1	72	100	.18	4	23	59	12
DOC	CW	YG	Marb	BF	REA	API	TI	
5.7	21.6	-.46	.01	-.112	.72	109	70	

CCLT Alliance 91C  
**Wheatland Affinity 8196F**  
 Wheatland Lady 913W  
 Rockin H Royalty  
**Rockin H Ms. Callie**  
 Rockin H Ms. 9P

*Super long made Wheatland Affinity son. Homo-polled.*





W/C Rest Easy 752G,  
Sire

### 34 Rockin H Mr. Resteasy K91

**Homo Black Polled**

**3/4 SM 1/8 AN 1/8 CS ~ ASA#4142122**

BD: 2/19/22 ~ Tattoo: K91

Act BW: 88 ~ Adj WW: 706 ~ Adj YW: 1310

CE	BW	WW	YW	ADG	MCE	Milk	MWW	Stay
12	1.1	92	146	.33	8	24	70	15
DOC	CW	YG	Marb	BF	REA	API	TI	
14.0	39.6	-.40	.16	-.067	1.11	129	84	

Mr SR 71 Right Now E1538  
**W/C Rest Easy 752G**

W/C Miss Werning 752E

Rockin H Mr. Longrange

**Rockin H Ms. Longrange H100**

Rockin H Ms. Remedy F63

*Thick made, big topped  
Rest Easy son out of a  
first calf heifer. Weaning  
and yearling ranked in the  
top 10%.*



### 35 Rockin H Mr. Dak Outlaw K59

**Homo Black Homo Polled**

**Purebred SM**

**ASA#4142093**

BD: 2/9/22 ~ Tattoo: K59

Act BW: 90 ~ Adj WW: 724

Adj YW: 1312

CE	BW	WW	YW	ADG	MCE	Milk	MWW	Stay
9	3.8	107	166	.37	3	28	81	9
DOC	CW	YG	Marb	BF	REA	API	TI	
11.9	43.7	-.61	.07	-.152	1.17	108	89	

Rubys Turnpike 771E  
**KRJ Dakota Outlaw G974**  
BRKC Daphne DY37  
TJ Main Event 503B  
**Rockin H Ms Maintime**  
ES Y43

*Dakota Outlaw son that has been a herd  
standout. #2 wean rank bull, out of a great  
Main Event cow. Weaning and Yearling  
weight EPDS in the top 1% of the breed.  
Outlaw sons have been in high demand, look  
this guy up sale day.*



### 36 Rockin H Mr. Highlife K82

**Homo Black Blaze**

**Homo Polled Purebred SM**

**ASA#4142113**

BD: 2/16/22 ~ Tattoo: K82

Act BW: 82 ~ Adj WW: 587

Adj YW: 1251

CE	BW	WW	YW	ADG	MCE	Milk	MWW	Stay
13	1.4	81	124	.27	8	20	61	18
DOC	CW	YG	Marb	BF	REA	API	TI	
10.1	30.4	-.52	.02	-.121	.95	133	78	

KBHR High Road E283  
**Mr SR Highlife G1609**  
Miss SR D1609  
Tess Black 144Y  
**3C Crocus 4700B B**  
2CC Talula W9700 B

*Purebred blaze faced High Life son  
with a balanced EPD profile. A long-  
made, cool-front herd sire.*





Rockin H Mr. Heisman H08,  
Maternal Brother

### 37 Rockin H Mr. Highlife K87

**Homo Black Blaze**  
**Homo Polled 3/4 SM 1/4 AN**  
**ASA#4142118**

BD: 2/18/22 ~ Tattoo: K87  
Act BW: 88 ~ Adj WW: 687  
Adj YW: 1307

CE	BW	WW	YW	ADG	MCE	Milk	MWW	Stay
12	1.9	92	138	.29	6	18	64	20
DOC	CW	YG	Marb	BF	REA	API	TI	
11.0	35.6	-.43	.09	-.095	.95	131	80	

KBHR High Road E283  
**Mr SR Highlife G1609**

Miss SR D1609  
KCC Saginaw 6W

**ES Y61**

EST18

Blaze faced High Life son that performed well for us at weaning, high growth numbers suggests he will wean off some heavy, fancy feeder calves. Homo-black/homo-polled. Maternal sib to our herd sire Heisman.



### 38 Karl K401

**Homo Black Blaze**  
**Homo Polled Purebred SM**  
**ASA#4144132**

BD: 3/2/22 ~ Tattoo: K401  
Adj BW: 76 ~ Adj WW: 722  
Adj YW: 1216

CE	BW	WW	YW	ADG	MCE	Milk	MWW	Stay
12	.8	77	108	.19	5	21	59	12
DOC	CW	YG	Marb	BF	REA	API	TI	
10.2	19.1	-.44	.18	-.094	.77	126	79	

WLE Uno Mas X549  
**CAJS Blaze Of Glory**  
CAJS Khloe 42ZA  
TJ Main Event 503B  
**Rockin H Ms. Harmony H27**  
Rockin H Ms. Canyon 234

*This fancy blaze faced bull was out of a first calf heifer, he came small and grew big. He is the cattleman's kind!!!*



### 39 Rockin H Mr. Widerange K163

**Homo Black Hetero Polled**  
**Purebred SM**  
**ASA#4142194**

BD: 3/16/22 ~ Tattoo: K163  
Act BW: 85 ~ Adj WW: 693  
Adj YW: 1329

CE	BW	WW	YW	ADG	MCE	Milk	MWW	Stay
12	.6	87	133	.29	7	15	58	17
DOC	CW	YG	Marb	BF	REA	API	TI	
10.7	35.5	-.44	.06	-.053	1.30	136	82	

S D S Graduate 006X  
**CCR Wide Range 9005A**  
CCR Ms Apple 9332W  
Hook's Black Hawk 50B  
**Rockin H Ms. Blackhawk G105**  
Rockin H Miss Y297

*Wide Range son out of a young Black Hawk dam. Youngest bull of the offering that performed well at weaning. Homo-black.*



# Red Empire Sons



Bar CK Red Empire 9153G, Sire



## 40 Rockin H Mr. Redempire K20

**Red Homo Polled**  
**Purebred SM**  
**ASA#4142063**

BD: 1/27/22 ~ Tattoo: K20  
Act BW: 100 ~ Adj WW: 682  
Adj YW: 1260

CE	BW	WW	YW	ADG	MCE	Milk	MWW	Stay
12	1.2	76	112	.22	7	24	62	19
DOC	CW	YG	Marb	BF	REA	API	TI	
12.9	20.3	-.45	.38	-.069	1.00	151	84	

IR Imperial D948  
**Bar CK Red Empire 9153G**  
WS Miss Northstar B180  
SRF KR Substance A47  
**Rockin H Ms. Cobalt**  
Rockin H Miss Y41

*Huge middled, thick, deep made Red Empire son that performed well. Outcross red genetics to most. Homo-polled.*



## 41 Rockin H Mr. Redempire K49

**Red Homo Polled**  
**Purebred SM**  
**ASA#4142085**

BD: 2/6/22 ~ Tattoo: K49  
Act BW: 84 ~ Adj WW: 638  
Adj YW: 1306

CE	BW	WW	YW	ADG	MCE	Milk	MWW	Stay
16	-.3	74	108	.21	10	22	58	20
DOC	CW	YG	Marb	BF	REA	API	TI	
13.3	20.4	-.46	.37	-.073	1.00	159	84	

IR Imperial D948  
**Bar CK Red Empire 9153G**  
WS Miss Northstar B180  
Rockin H Mr. Derringer  
**Rockin H Ms. Darringer H101**  
Rockin H Ms. Ariel

*Top red herd bull prospect out of a top producing dam. Built extremely deep and soft made. Super heavy boned and sure footed. Look this deep Red herd bull prospect up on sale day, you won't be disappointed.*



## 42 Rockin H Mr. Copperhead K53

**Red Homo Polled**  
**1/2 SM 1/2 CS**  
**ASA#4142089**

BD: 2/8/22 ~ Tattoo: K53  
Act BW: 84 ~ Adj WW: 677  
Adj YW: 1306

CE	BW	WW	YW	ADG	MCE	Milk	MWW	Stay
7	1.7	83	117	.21	4	30	71	11
DOC	CW	YG	Marb	BF	REA	API	TI	
9.8	15.7	-.50	.05	-.094	.90	100	74	

Erixon Bitten 203A  
**SAS Copperhead G354**  
SAS Miss Araphae B354

**Rockin H Ms. A25**

*Dark red Copper Head son. Homo-polled.*





HILB/MBCC Princess Merinda, Dam

## 43 NEMZ Knockout K104

Red Polled Purebred SM  
ASA#4079918

BD: 2/23/22 ~ Tattoo: K104  
Adj BW: 89 ~ Adj WW: 648  
Adj YW: 1058

CE	BW	WW	YW	ADG	MCE	Milk	MWW	Stay
9	1.2	79	119	.25	3	16	56	12
DOC	CW	YG	Marb	BF	REA	API	TI	
8.9	23.8	-.48	-.04	-.094	.97	112	74	

W/C Loaded Up 1119Y  
GEFF County O  
Ruby NFF Rhythm 475B  
W/C Executive Order 8543B  
HILB/MBCC Princess Merinda  
HILB Fairy Tale B5

If you're looking to raise some fancy red heifers, this is your guy! A nice moderate sized bull that still carries tons of muscle, power, and look. It's no secret that the County O offspring are HOT and Knockout is no different. We decided

to drag this dude around the ring this summer and he placed high in a very competitive class at the MN State Fair with the judge giving compliments to him being "high quality livestock".



## 44 Rockin H Mr. Heisman K142

Hetero Black Hetero Polled  
Purebred SM

ASA#4142175

BD: 3/6/22 ~ Tattoo: K142  
Act BW: 102 ~ Adj WW: 737  
Adj YW: 1400

CE	BW	WW	YW	ADG	MCE	Milk	MWW	Stay
8	4.0	87	127	.25	5	20	64	17
DOC	CW	YG	Marb	BF	REA	API	TI	
11.7	35.8	-.44	.05	-.100	.95	123	78	

SSC Shell Shocked 44B  
Rockin H Mr. Heisman H08  
ES Y61  
RS 17Y  
Rockin H Ms. A866  
DSR Perfect Red R866

Purebred Heisman son that has a wean ratio 119 and yearling ratio of 112 in his contemporary group.

**NEMITZ**  
AGENCY  
INSURANCE SERVICES

114 2nd St. W | P.O.Box 126  
Canby, Minnesota 56220

**507-223-5280**

[www.nemitzagency.com](http://www.nemitzagency.com)

**Chris Nemitz**

507.829.2835  
[chris@nemitzagency.com](mailto:chris@nemitzagency.com)



# Bred Females

## 45 Rockin H Ms. Teardrop H78



**Black Polled Purebred SM**  
**ASA#3831513**  
 BD: 2/20/20 ~ Tattoo: H78  
 Adj BW: 80 ~ Adj WW: 601

TJ Main Event 503B  
**TJ Teardrop 783F**  
 TJ Ms 38W  
 LRS Turning Point 3117A  
**Rockin H Ms. Turning Point**  
 Miss Rockin H

*Check out the pedigree on this young cow TearDrop on the top and LRS Turning Point on the bottom side. Both now deceased sires that left a big impact on the breeding in a short time. A great young cow with a bright future.*

CE	BW	WW	YW	ADG	MCE	Milk	MWW	Stay
12	1.4	80	126	.29	7	20	60	17
DOC	CW	YG	Marb	BF	REA	API	TI	
12.2	31.5	-.38	.03	-.072	.90	130	77	

Pasture Sire: Rockin H Mr. Gameboy G123 from 5/30 to 9/8/22  
 Est. Due: 4/18/23 • Safe  
 Est PM EPDs: 13 .3 75 114 .25 8 22 59 18 12.65  
 Carcass: 26.3 -.38 .16 -.07 .85 139 79



## 46 Rockin H Ms. Bozeman H24

**Black Polled**  
**3/4 SM 1/4 CS**  
**ASA#3831542**

BD: 2/3/20 ~ Tattoo: H24  
 Adj BW: 80 ~ Adj WW: 585

GW-WBF Substance 820Y  
**Hook's Bozeman 8B**  
 Hook's Will Power 24W  
 RS 17Y  
**Rockin H Ms. A62**  
 Rockin H Ms. U62

CE	BW	WW	YW	ADG	MCE	Milk	MWW	Stay
10	2.3	72	106	.22	7	20	56	15
DOC	CW	YG	Marb	BF	REA	API	TI	
8.4	20.9	-.48	.17	-.089	.95	124	74	

*Bozeman cow pasture exposed 5-30-2022 to 9-8-2022 to Rockin H Mr. Gameboy G123. Estimated due date April 8th. Coming second calf heifer out of Hooks Bozeman.*

Pasture Sire: Rockin H Mr. Gameboy G123 from 5/30 to 9/8/22  
 Est. Due: 4/8/23 • Safe  
 Est PM EPDs: 12 .75 71 104 .21 8 22 57 16 10.75  
 Carcass: 21.0 -.43 .23 -.08 .88 136 77



## 47 Rockin H Ms. Hometown F56

**Red Polled**  
**Purebred SM**  
**ASA#3535826**

BD: 1/30/18 ~ Tattoo: F56  
 Adj BW: 94 ~ Adj WW: N/A

GW Redestined 642X  
**CDI Hometown 246A**  
 CDI Ms Trump 86U  
 Wheatland Red Hummer 608S  
**Brant X18T**  
 Ankony Miss Candace R91

CE	BW	WW	YW	ADG	MCE	Milk	MWW	Stay
5	5.4	95	145	.31	5	33	80	17
DOC	CW	YG	Marb	BF	REA	API	TI	
9.7	47.6	-.53	.13	-.107	1.31	125	84	

*CDI Hometown daughter out of a Wheatland Red Hummer. Pasture exposed 5-30-22 to 9-10-22 to Rockin H Mr. Fully Loaded J76, 3991699 Est. due date April 5th.*

Pasture Sire: Rockin H Mr. Fully Loaded J76 from 5/30 to 9/10/22  
 Est. Due: 4/5/23 • Safe  
 Est PM EPDs: 8 3.65 85 130 .28 6 26 68 16 10.15  
 Carcass: 42.6 -.51 .09 -.11 1.12 123 79



## 48 Rockin H Ms. Erma E40

**Black Polled**  
**Purebred SM**

**ASA#3352478**

BD: 1/24/17 ~ Tattoo: E40

Adj BW: 91 ~ Adj WW: 714

CE	BW	WW	YW	ADG	MCE	Milk	MWW	Stay
9	4.5	90	131	.26	6	26	71	20
DOC	CW	YG	Marb	BF	REA	API	TI	
13.6	29.7	-.38	.22	-.078	.84	138	83	

Pasture Sire: Rockin H Mr. Fully Loaded J76 from 6/2 to 9/10/22

Est. Due: 4/30/23 • Safe

Est PM EPDs: 9 3.2 83 123 .26 7 23 64 17 12.1

Carcass: 33.65 -.43 .13 -.10 .88 129 79



Triple C Singletary S3H  
**CCR Cowboy Cut 5048Z**  
CCR Ms 4045 Time 7322T  
RS99U  
**Rockin H Ms. Liner**  
Rockin H Showgirl

*Super thick, deep ribbed  
Cowboy Cut sired cow, that  
has produced her share of  
bulls for us over the years.*

JF Rancher 222Z, Sire



## 49 Rockin H Ms. Rancher D68

**Black Polled**  
**3/4 SM 1/4 AN**

**ASA#3352562**

BD: 1/31/16 ~ Tattoo: D68

Adj BW: 78 ~ Adj WW: N/A

CE	BW	WW	YW	ADG	MCE	Milk	MWW	Stay
11	1.7	72	103	.19	6	21	57	19
DOC	CW	YG	Marb	BF	REA	API	TI	
11.1	23.1	-.32	.05	-.077	.58	118	67	

R&R Chamberlain X744

**JF Rancher 222Z**

JF Ebony's Joy 734T

JBS Mr In Focus 826U

**Rockin H Miss In Focus**

Double J Miss P461

Pasture Sire: DJF J182 from 6/2 to 9/10/22 • Est. Due: 4/1/23 • Safe

Est PM EPDs: 11 1.2 77 113 .22 6 22 61 18 9.95

Carcass: 26.95 -.48 .01 -.11 .87 128 75

## 50 Rockin H Ms. Calley C819A

**Black Polled**  
**Purebred SM**

**ASA#3080360**

BD: 2/21/15 ~ Tattoo: C819A

Adj BW: 87 ~ Adj WW: 616

CE	BW	WW	YW	ADG	MCE	Milk	MWW	Stay
8	2.6	70	100	.19	5	24	59	15
DOC	CW	YG	Marb	BF	REA	API	TI	
9.0	22.4	-.40	.17	-.086	.75	120	72	

GW-WBF Substance 820Y

**SRF KR Substance A47**

Kinns Trinity 717T

STCC Sheriff Taylor

**Rockin H Ms. Sheriff**

Rockin H Miss Explorer

Pasture Sire: DJF J182 from 6/2 to 9/10/22 • Safe

Est PM EPDs: 9 1.65 77 112 .22 5 24 62 16 8.9

Carcass: 26.6 -.52 .07 -.11 .95 124 76

*Purebred Substance cow that has  
been a top producing cow for us over  
the years. Bred to DJF Outlaw.*



## 51 HSF/Learns Bree C510

**Black Polled Purebred SM**

**ASA#3024327**

BD: 1/6/15 ~ Tattoo: C510

Adj BW: 97 ~ Adj WW: 676

CE	BW	WW	YW	ADG	MCE	Milk	MWW	Stay
4	5.5	81	122	.26	1	20	60	12
DOC	CW	YG	Marb	BF	REA	API	TI	
14.3	25.8	-.51	-.08	-.111	.94	96	69	

Pasture Sire: DJF J182 from 6/2 to 9/10/22 • Est. Due: 4/25/23 • Safe

Est PM EPDs: 7 3.1 82 122 .26 3 22 62 15 11.55

Carcass: 28.3 -.58 -.06 -.13 1.05 112 74



Heads Up 20X ET  
LLSF Uprising Z925  
LLSF Untouchable U925  
PVF-BF BF26 Black Joker  
Learns Priscilla  
Learns Sheza Odette

Purebred Uprising sired cow that we showed a few times as a pair a few years ago, winning a few titles on the way. Bree has produced a top selling bull and open heifer for us in past sales. Bred to DJF Outlaw.



## 52 Rockin H Ms. Clubqueen B461

**Black Baldy Polled**

**3/4 SM 1/4 AN**

**ASA#2940608**

BD: 2/7/14 ~ Tattoo: B461

Adj BW: 91 ~ Adj WW: 724

CE	BW	WW	YW	ADG	MCE	Milk	MWW	Stay
9	3.1	83	125	.26	5	19	60	22
DOC	CW	YG	Marb	BF	REA	API	TI	
10.5	29.8	-.30	-.01	-.085	.53	130	74	

HC Hummer 12M  
RC Club King 040R  
RC Miss Griffey 038N  
JBS Mr In Focus 826U  
Rockin H Miss In Focus  
Double J Miss P461

Club King cow that is bred to our new herd sire DJF J182 Outlaw, a herd sire we purchased from Double J Farms last winter. This mating should work really well, the Outlaw calves have been popular.

Pasture Sire: DJF J182 from 6/2 to 9/10/22 • Est. Due: 4/5/23 • Safe

Est PM EPDs: 10 1.9 83 124 .26 5 21 62 19 9.65

Carcass: 30.3 -.47 -.02 -.11 .84 129 77



## 53 Rockin H Ms. Tanker B125

**Black Polled**

**Purebred SM**

**ASA#2940630**

BD: 2/13/14 ~ Tattoo: B125

Adj BW: 71 ~ Adj WW: 655

CE	BW	WW	YW	ADG	MCE	Milk	MWW	Stay
11	.8	78	113	.22	9	23	62	19
DOC	CW	YG	Marb	BF	REA	API	TI	
12.1	34.4	-.55	-.14	-.110	1.17	123	73	

Mr NLC Superior S6018  
TNT Tanker U263  
TNT Miss S17  
GWS Ebonys Trademark 6N  
Brant W125T  
Brant T125L

Purebred Tanker sired cow bred to DJF Outlaw.

Pasture Sire: DJF J182 from 6/2 to 9/10/22 • Est. Due: 5/10/23 • Safe

Est PM EPDs: 11 .75 81 118 .24 7 23 63 18 10.45

Carcass: 32.6 -.60 -.09 -.13 1.16 125 76



# 54 Rockin H Ms. Liner A901

**Black Polled**  
1/2 SM 1/4 AN 1/4 CS  
ASA#2833700

BD: 3/9/13 ~ Tattoo: A901  
Adj BW: 80 ~ Adj WW: N/A

CE	BW	WW	YW	ADG	MCE	Milk	MWW	Stay
7	3.2	70	107	.23	4	38	73	11
DOC	CW	YG	Marb	BF	REA	API	TI	
10.1	25.4	-.31	.32	-.055	.74	107	72	

Pasture Sire: Gonsior/GS Boxscore H96 from 6/2 to 9/10/22  
Est. Due: 4/10/23 • Safe  
Est PM EPDs: 9 2.45 77 118 .26 4 30 68 11 9.8  
Carcass: 34.65 -.29 .25 -.05 .82 121 78



Kenco/MF Powerline 204L  
RS60U  
Miss RS M55  
Rockin H Ms. W901



Gonsior/GS Boxscore H96,  
Pasture Sire



# 55 Rockin H Ms. Callie

**Black Polled**  
1/2 SM 1/2 CS  
ASA#2658598

BD: 2/2/12 ~ Tattoo: Z9P  
Adj BW: 88 ~ Adj WW: 658

CE	BW	WW	YW	ADG	MCE	Milk	MWW	Stay
9	3.2	69	106	.23	3	22	56	10
DOC	CW	YG	Marb	BF	REA	API	TI	
8.1	20.0	-.45	-.04	-.109	.71	90	62	

RC Club King 040R  
Rockin H Royalty  
KSR 25M

Pasture exposed to Boxscore.

Rockin H Ms. 9P

Pasture Sire: Gonsior/GS Boxscore H96 from 6/2 to 9/10/22 • Est. Due: 4/1/23 • Safe  
Est PM EPDs: 9 2.45 77 118 .26 4 22 60 11 8.8  
Carcass: 31.95 -.36 .07 -.08 .81 113 74



# 56 3C Crocus Y1615 B

**Black Polled**  
Purebred SM  
ASA#2656537

BD: 4/14/11 ~ Tattoo: Y1615  
Adj BW: 71 ~ Adj WW: 593

CE	BW	WW	YW	ADG	MCE	Milk	MWW	Stay
14	-.7	65	97	.20	9	20	52	19
DOC	CW	YG	Marb	BF	REA	API	TI	
9.3	24.2	-.49	-.01	-.118	.79	132	70	

3C Macho M450 BZ  
3C Ten Fold  
Br Miss Arapahoe 253M  
Ellingson Legacy M229  
3C Olie R5008  
N752

3C Ten Fold cow we purchased for 3C/  
NLC Ranch as an open producing 5  
replacement females for us and two bulls  
over the years. Her bull from last year  
sells as Lot 6 K22. 3C cows have been a  
great asset to us and we believe she still  
has some left to offer.

Pasture Sire: Gonsior/GS Boxscore H96 from 6/2 to 9/10/22  
Est. Due: 4/20/23 • Safe  
Est PM EPDs: 12 .5 75 113 .24 7 21 58 16 9.4  
Carcass: 34.05 -.38 .09 -.08 .85 129 76



# Commercial

Commercial cows used for receipts years prior bred back to Box Score, all the cows are enrolled in THE program so the calves registration is free for their 2023 calf. All the cows have been pasture exposed to Gonsior/GS Box Score #96, 3841331.



**57** Rockin H Ms. 260

**Black Baldy Purebred CS**

BD: 2/15/13 ~ Tattoo: A260 ~ Adj BW: N/A ~ Adj WW: N/A

Pasture Sire: Gonsior/GS Boxscore H96 from 6/2 to 9/10/22

Est. Due: 4/23/23 • Safe



**58** Rockin H Ms. A133

**Red Purebred CS**

BD: 3/5/13 ~ Tattoo: A133 ~ Adj BW: N/A ~ Adj WW: N/A

Pasture Sire: Gonsior/GS Boxscore H96 from 6/2 to 9/10/22

Est. Due: 4/1/23 • Safe



**59** Rockin H Ms. 239R

**Black Purebred CS**

BD: 2/15/12 ~ Tattoo: Z39R ~ Adj BW: N/A ~ Adj WW: N/A

Pasture Sire: Gonsior/GS Boxscore H96 from 6/2 to 9/10/22

Est. Due: 3/30/23 • Safe



**60** Rockin H Ms. A205

**Black Brockle Purebred CS**

BD: 2/25/09 ~ Tattoo: A205Adj ~ BW: N/A ~ Adj WW: N/A

Pasture Sire: Gonsior/GS Boxscore H96 from 6/2 to 9/10/22

Est. Due: 4/28/23 • Safe



**Call for your animal feed needs:**

**Nick or Doug at**

**507-223-7236**



# Cow/Calf Pairs

**61** TSNL Oracle 7J

Lots 61-68 are consigned by TSN Red Angus. Be sure to give them a call and visit about these excellent lots ~ (320) 226-1758

**Homo Black Polled**  
3/4 SM 1/4 AN ~ ASA#3970910  
BD: 1/28/21 ~ Tattoo: 7J  
Adj BW: 92 ~ Adj WW: 495

CE	BW	WW	YW	ADG	MCE	Milk	MWW	Stay
11	1.2	73	106	.21	4	19	56	13
DOC	CW	YG	Marb	BF	REA	API	TI	
14.1	22.1	-.38	.14	-.082	.70	111	70	



LLSF Uprising Z925  
**HILB Oracle C033R**  
SS Babys Breath P035  
B C Lookout 7024  
**TSNL Neon Look 3F**  
HS Neon Dreams B204

J7's dam has been our high indexing Simmental cow for 2 years running. I look for 7J to do much of the same as she matures. She is a rockstar mom to a really sweet Mic Drop heifer. The calf has a cool star and snip on her face.

**LOT 61A: TSNL Lola 18L** Homo Black Polled Purebred SM Cow  
BD: 2/11/23 BW: 79 Tattoo: 18L Sire: Mr SR Mic Drop G1534  
EPDs: 13 -.8 78 120 .26 7 25 64 18 18.5  
Carcass: 24.8 -.43 .09 -.091 .84 139 80

**62** TSNL Criminal 11J

**Black Star Polled**  
**Purebred SM**  
ASA#3970913  
BD: 2/6/21 ~ Tattoo: 11J  
Adj BW: 95 ~ Adj WW: 528

CE	BW	WW	YW	ADG	MCE	Milk	MWW	Stay
6	3.3	86	132	.29	4	25	68	14
DOC	CW	YG	Marb	BF	REA	API	TI	
12.0	37.8	-.37	-.07	-.078	.91	109	75	

Kappes Hammertime C505  
**SK Smooth Criminal E174**  
WINC Melanie 110Y  
GLS Mr BTE Z110  
**Rhianna**  
RS&T Excali-Rare A305

*This star headed first calf heifer is what we are looking for in a Simmental female. She has good fertility, the ability to turn poor forages into beef and raise a sweet calf all at the same time. Her heifer calf has the same star head as she does.*

**LOT 62A: TSNL lucky 14L** Homo Black Polled Purebred SM Cow  
BD: 2/9/23 BW: 92 Tattoo: 14L Sire: W/C Night Watch 84E  
EPDs: 11 .8 82 120 .24 6 28 68 14 14.8  
Carcass: 27.0 -.34 .05 -.062 .82 124 79



This sale will be broadcast live on the internet! **DVAuction** Broadcasting Real-Time Auctions



# Red Angus Pairs

63

## THOR Hope 16J

100% AR

RAAA#4516631

BD: 2/19/21 ~ Tattoo: 16J

Adj BW: 91 ~ Adj WW: N/A

C-T Red Quest 4010

Over Draft Pick 413D

Over Blush 413B

3SCC Domain A163

SST Rockin' Domain E13-G4

SST Roxys Etpower T128-E13

16J is a moderate framed, easy fleshing Draft Pick daughter. She will be the heifer bull raising kind. She goes back to a powerhouse female by the Sonstegard Domain bull. Heifer calf by Red Blood is sweet!



CED	BW	WW	YW	ADG	DMI	Milk	ME	HPG
8	-4	71	113	.27	1.78	26	8	14

CEM	Stay	Marb	YG	CW	REA	Fat
1	13	.65	.19	41	.06	.03

**LOT 63A: THOR Landry 8L** Purebred Red Angus Cow

BD: 1/21/23 BW: 78 Tattoo: 8L Sire: DUFF Red Blood 18114

Est PM EPDs: 13 -2.3 63 95 .20 1.40 27 -2 13

Carcass: 4 14 .62 .05 26 .11 .00



## 64 THOR Eagles Wings 12J

100% AR

RAAA#4516587

BD: 2/16/21 ~ Tattoo: 12J

Adj BW: 95 ~ Adj WW: 538

Red U-2 Riff 1213C

EGL GCC Red Eagle E7194

TJS Sarabel A174

Eura Rambo 502-56X-ET

TRCC Ms. Ravine 35 Z

Stevens Ravine 0801

CED	BW	WW	YW	ADG	DMI	Milk	ME	HPG
7	1.9	67	100	.20	1.67	21	7	9

CEM	Stay	Marb	YG	CW	REA	Fat
3	14	.28	.04	19	.12	.01

12J goes back to one of our best Red Angus cows. Her pedigree blends a little old school genetics with Rambo 502 and some new school cool with Red Eagle. Her Red Blood heifer calf should be the perfect combination here.

**LOT 64A: TSNL Lucy 4L** Purebred Red Angus Cow

BD: 1/15/23 BW: 72 Tattoo: 4L Sire: DUFF Red Blood 18114

EPDs: 13 -1.1 6 88 0.17 1.35 25 -2 11

Carcass: 5 15 0.44 -0.03 15 0.14 -0.00



## 65 SST Able Pick G34-J3

100% AR

RAAA#4530741

BD: 2/14/21 ~ Tattoo: J3

Adj BW: 92 ~ Adj WW: 673

C-T Red Quest 4010

Over Draft Pick 413D

Over Blush 413B

2RJL Abel A857

SST Berry Able D43-G34

SST Razberry X25-D43

CED	BW	WW	YW	ADG	DMI	Milk	ME	HPG
9	-1	76	121	.28	2.06	29	15	14

CEM	Stay	Marb	YG	CW	REA	Fat
6	14	.56	.15	45	.19	.03

J3 is a high numbered Red Angus female. She should be a bull producing machine. Her bull calf by Stockmarket has a huge spread to his EPD profile. He looks like he is going to be huge butted with excellent growth.

**LOT 65A: THOR Stockmarket 16L** Purebred Red Angus Bull

BD: 2/9/23 BW: 99 Tattoo: 16L Sire: Bieber CL Stockmarket E119

EPDs: 13 -2.6 76 125 .31 2.13 25 13 10

Carcass: 8 16 .91 .15 34 .25 .05



## 66 TSNL Gabby 6K ET

**Black Polled 5/8 SM 3/8 AN ASA#4071035**

BD: 1/9/22 ~ Tattoo: 6K ~ Adj BW: 68 ET ~ Adj WW: 506

TJ Main Event 503B  
**CDI Innovator 325D**  
 CDI Ms Shear Force 49U  
 Colburn Primo 5153  
**HILB Miss Emma E416**  
 AJE Gabby R7

CE	BW	WW	YW	ADG	MCE	Milk	MWW	Stay
10	.9	82	125	.27	4	23	64	11
DOC	CW	YG	Marb	BF	REA	API	TI	
10.4	40.7	-.22	.39	-.055	.67	123	82	



6K is an ET heifer that goes back to our Emma donor. We had a lot of fun showing her last summer. Her new owner is going to love how quiet she is. Her disposition is fit for a young showman. We feel she has what it takes to compete at any level.



HILB Miss Emma E416, Dam



## 67 TSNL Emma's Price 10K

**Black Polled  
 3/4 SM 1/4 AN  
 ASA#4135016**

BD: 1/13/22 ~ Tattoo: 10K  
 Adj BW: 96 ~ Adj WW: 524

CE	BW	WW	YW	ADG	MCE	Milk	MWW	Stay
6	3.1	76	114	.24	2	18	56	10
DOC	CW	YG	Marb	BF	REA	API	TI	
10.7	37.2	-.25	.28	-.063	.64	105	72	

CNS Pays To Dream T759  
**SC Pay The Price C11**  
 LLSF Urababydoll U194  
 Colburn Primo 5153  
**HILB Miss Emma E416**  
 AJE Gabby R7

10K is the natural calf out of Emma. This heifer is an absolute belly dragger. She takes that huge middle and ties it into a really sweet front third. She is halter broke.



## 68 THOR Miss Merlin 17K

**100% AR  
 RAAA#4686327**

BD: 1/23/22 ~ Tattoo: 17K  
 Adj BW: 86 ~ Adj WW: 587

CED	BW	WW	YW	ADG	DMI	Milk	ME	HPG
11	-.2	80	129	.31	1.47	30	5	13
CEM	Stay	Marb	YG	CW	REA	Fat		
5	11	.50	-.09	34	.52	-.01		

LJC Merlin T179  
**WFL Merlin 018A**  
 WFL Commitment 042Y  
 Connealy Lead On  
**3SCC Pineta C200**  
 Andras Pineta B73

17K has a unique pedigree going back to the Angus bull Connealy Lead On. 17K's growth and carcass EPDs are in the top 5% of the breed. If you need a female to produce bulls with end product in mind, this is your girl.



UNABLE TO MAKE IT SALE DAY? JOIN US ONLINE!

**DVAuction**  
Broadcasting Real-Time Auctions

Visit [www.DVAuction.com](http://www.DVAuction.com)  
and Register Today!

For General Questions Please Contact Our Office:  
(402) 316-5460 or [support@dvauction.com](mailto:support@dvauction.com)



*People... Products... Knowledge...*

Our team at Helena in Canby prides itself in the success of our customers farming operations! Thank you for the opportunity to service you, we appreciate your business and support! We would also like to thank you for supporting the Hoffman Family!

PLEASE STOP IN TO SEE US AT:

**HELENA AGRI-ENTERPRISES, LLC**

1710 St. Olaf Ave. N, Canby, MN 56220

Or call us at (507)-223-7256.

*Thanks again! We wish you a safe and prosperous season in 2023!*



**FEED GREATNESS™**

**Grady Ruble, Livestock Production Specialist**

Purina Animal Nutrition LLC

Phone: 507.402.6418 • [GRuble@landolakes.com](mailto:GRuble@landolakes.com)

**THANK YOU**  
for the opportunity  
to design your sale  
marketing materials!

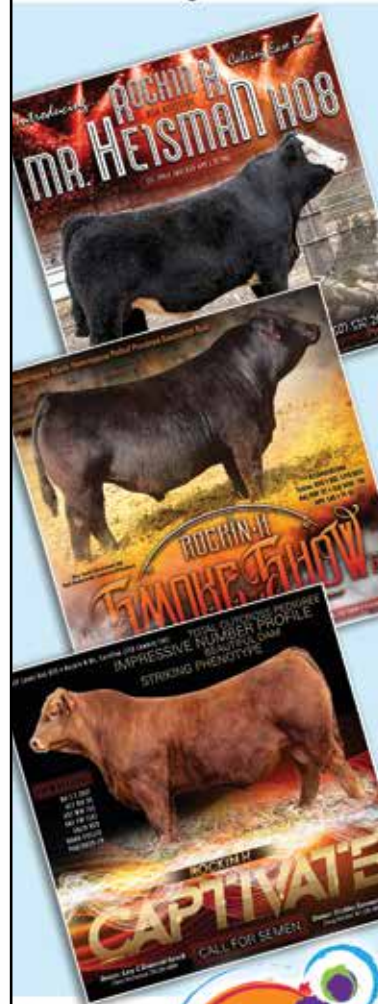

- CATALOGS
- LOGOS
- ADS
- BROCHURES
- BANNERS
- POSTERS
- PHOTOS



**507.530.0914**

[www.kimbanks.net](http://www.kimbanks.net)

[kimbanks@frontiernet.net](mailto:kimbanks@frontiernet.net)



**Please join us at  
the 9th Annual Rockin H  
Production Sale  
on Saturday, March 18, 2023  
12:00 Noon at the Farm  
2569 220th Street  
Canby, MN**

***Selling 68 Head! Stout Performance  
Bulls, Open Heifers, Breds  
& Cow/Calf Pairs!***

*Eberspacher*  
ENTERPRISES INC.

2904 Co Rd 6, Marshall, MN 56258

**First Class Mail: Time Dated Material!**

FIRST CLASS  
MAIL  
U.S. POSTAGE  
PAID  
MN MAIL

# Rockin H Simmentals

