



HART SIMMENTALS

Wednesday, February 18, 2026

1:00 PM AT THE FARM 2 MILES SOUTH OF FREDERICK, SD

Welcome to the 51st Annual Hart Simmentals Power Bull Sale!



Welcome One and all to our 51st annual bull sale!

"Time" is a fair weathered friend. In the grand scheme of things, 51 years has gone by in the blink of an eye. Other times, like when you needed something yesterday or waiting for just the right one, seems like forever!! We, as cattle producers, have been waiting for a year like 2025 to come along for our whole lives. Week after week we witnessed record-breaking sales one right after another, all the while telling ourselves it was going to fizzle out. But here we are a year later still maintaining a strong market base.

The need and desire for Simmental influence is constantly rising as consumers are finding new and innovative ways of promoting American raised beef instead of importing from rival countries. This puts the emphasis of purebred genetics top priority as commercial operations need the explosiveness that comes from the Simmental gene pool. They are breeding purebred lineage to purebred lineage and getting a superior product to market in all avenues. Therefore, our mission of producing only superior purebred genetics has remained the same and fuels our determination to bring you our very best offspring for your evaluation.

The grandkids have been busy this year aiding us whenever they can and are always quick to point out that we didn't do it right and should have done it their way. Grandpa Kerry's influence runs deep and they certainly keep the 3 of us on our toes. They will be great Simmental cattle stewards as the years move forward (secretly I have been wishing this time to slow down).

Our format for an all-video sale with no animals ran through the arena is still our choice for a no hassle sale that helps maintain the safety aspect for the bulls and heifers. So, if you find it is not feasible to make it to the sale, enjoy it from the comfort of your home, shop, tractor, ranger, office or phone as it is livestreamed from DVAuctions capable hands. As always, the cattle are here and ready for your evaluation and will be penned the day before and on sale day. We will be excited to show you every dam and herd sire to aid in your decision process.

So please come and join us on February 18th and have lunch on us. We look forward to seeing and visiting with you all!!

Mara, Justin, and Jamie

HART 3

SIMMENTALS

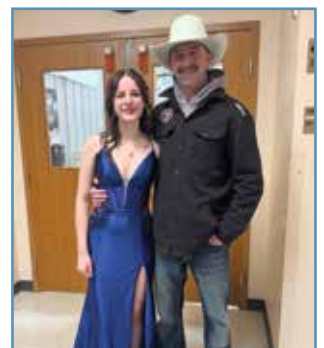

Please Join Us Sale Day!

WEDNESDAY, FEBRUARY 18, 2026 SALE TIME 1:00 PM

Sale will be held at the farm 2 miles south of Frederick, SD
VIDEO SALE ONLY - bulls will be penned for viewing
at the farm prior to and on sale day!

ONE OF THE COUNTRY'S LARGEST SELECTIONS OF PUREBRED BULLS!

Selling 69 PB SM Herd Bull Prospects

Complete performance data & 50K testing
on all bulls offered in the 2025 sale.

+ 10 Elite Open Heifers

Sale Day Phones:

Justin 605-216-6469 • Val 612-805-7405

SCHEDULE:

Tuesday, February 17th Viewing of Sale Cattle at the Farm
Farm address: 10904 387th Avenue, Frederick, SD 57441

Wednesday, February 18th

8:00 a.m. Viewing of Cattle
11:00 a.m. Complimentary Lunch
1:00 PM. 51st Annual Hart Simmentals Power Bull Sale

AIR TRANSPORTATION: Delta Airlines serves Aberdeen from all directions.
Please contact Hart Simmentals prior to sale day for assistance with transportation.

AREA MOTELS:

Aberdeen, S.D. has several excellent motels
Ramkota Inn, Sale Headquarters605-229-4040
Hampton Inn, Aberdeen SD.....605-262-2600
Holiday Inn Express & Suites605-725-4000
Harvest Inn, Ellendale, ND (12 miles north of ranch).....701-349-2467

LIVESTOCK PRESS REPRESENTATIVES & MARKETING REPRESENTATIVES:

Val Eberspacher, EE Sales612-805-7405
Tony Heins, Western Ag Reporter.....701-400-4435
Jim Scheel605-545-1521
Justin Dikoff, DV Auction605-290-0635
Sam Harroun.....319-930-2217

AUCTIONEER:

Col. Dustin Carter.....712-898-9972

FREE DELIVERY ANYWHERE ON ALL BULLS PURCHASED OVER \$5,000!

Delivery starting February 27th. Or, we can keep the bulls until April 30 and the buyer
will be responsible for pick up. \$50 off per head if you haul your bull sale day.

This sale will be broadcast live on the internet! **DVAuction** Broadcasting Real-Time Auctions

For more information on online bidding,
Justin Dikoff 605-290-0635

★ **HART SIMMENTALS** ★
MARA, JUSTIN & JAMIE HART
4hooves@nvc.net
JUSTIN 605-216-6469



General Information

Health: We at Hart Simmental have a complete herd health program which is managed by Dr. Tim Kruse and the Wetonka Vet Clinic. All bulls will be accompanied by health papers for shipment anywhere in the United States. They have been vaccinated for Rednose, P13, BVD, 7-way clostridial, Blackleg, BRSV, Haemophilus, and have had their booster shot at weaning. They have also been dewormed with Safeguard and poured with Ivomec. Dams of all bulls have been tested John's free.

Genetic Defects: All bulls selling are Arthrogyposis Multiplex (AM) Free, Neuropathic Hydrocephalus (NH) Free, and Contractural Arachnodactyly (CA) Free.

Delivery: FREE DELIVERY anywhere on bulls purchased over \$5,000. We will start delivery February 27 or we can keep the bulls until April 30. Any bull left here until April 30 must be picked up by the purchaser by that date. No exceptions. \$50 off per head if you haul your bull sale day.

Performance Information: All performance information will be posted on sale day for your inspection. Yearling Weights and Weight Per Day of Age will be available on all bulls selling sale day, and will be posted on the internet sale site as soon as complete.

Volume Discount: There will be a volume discount given if you purchase 3 bulls, the discount will be 3%. 4 bulls will have a 4% discount and 5 or more bulls will be a 5% discount.

Livestock Insurance: Insurance will be available sale day through Dakota Ag Insurance, contact Jared Mohnen 605-990-5355 or email to jm@dakotaaginsurance.com. In no case will seller be responsible for more than the purchase price of the bull and details will be available through the agents on sale day. **If you intend on leaving your bulls at the ranch, we highly recommend you insure your bull or bulls to better protect your investment.**

EPDs: Please note the EPDs may change from the time the sale catalog is printed until registration paper is transferred. Simmental EPDs are BOLT 1/10/26 numbers.

All bulls have been tested for Genomic Enhanced EPDs.

Announcements: Announcements made sale day and from the auction block during the sale take precedence over printed material in the catalog or other printed material associated with this sale.

Sale Terms & Conditions:

- 1) All cattle will sell under the terms and conditions adopted by the American Simmental Association.
- 2) We guarantee our cattle to be breeders but reserve the right to test any animal that may be returned to us as a non-breeder for one hundred eighty (180) days before making an adjustment. Cattle will be returned at the buyer's expense, and if declared a sound breeder by a competent veterinarian the cattle will be returned to the buyer's ranch at the buyer's expense. In case an adjustment is required, we will provide you with a satisfactory replacement (if available) or issue you a credit equal to the bull's purchase price minus the salvage value of \$1,000.
- 3) Any death or injury after the animal is sold is at the buyer's risk.
- 4) Anyone attending this sale attends at their own risk. The Hart's or any of the sale force will not be held responsible for any personal injury while attending this sale.

Eberspacher
ENTERPRISES INC.

Val & Lori Eberspacher
Sale Managers
Val's Cell 612-805-7405
sales@ebersale.com

Follow our Facebook page for sale updates!



SONS OF ES Solid Gold JG157

Purebred SM ASA#3946405 Tattoo: JG157 Birth: 2/26/21
Act. BW: 75 BW Ratio: 94 Adj. WW: 738 WW Ratio: 110

EPDs																		
CE	BW	WW	YW	ADG	DMI	SGN	MCE	MM	MWW	STAY	DOC	CWT	YG	MARB	BF	REA	API	TI
9	.8	107	149	.26	.94	-.013	4	30	84	16	12.3	39.6	-.05	.76	.004	.57	173	112
Rank		1	10					10	1			30		2			10	1

TJ Gold 274G Hook's Eagle 6E
TJ 12C
ES G157 WS Proclamation E202
ES A110

The performance of Solid Gold just does not waver, since his first babies hit the ground in 23'. In 3 short years, he has amassed over 187 individuals in progeny and we can't wait for his babies to start hitting the ground any day now. We had to switch from using him on heifers to cows as he has matured into a massive herd bull (just got too big for the heifers) he is still in the top 1% for weaning weight, top 1% for maternal weaning weight, top 1% for TI and top 2% for marbling making his performance still remaining in the top of our breed. As you will notice in this years offering, he still puts massive frame size and a tremendous amount of center depth into both sons and daughters. He still remains our top herd sire as he has the highest dollar average in our 24' and 25' sales. So if you are needing to turn your program around, Solid Gold is a solid choice for your needs for 26' and can change your weaning weight production in one season!



LOT 1 Hart Man Of Steel 154N

Purebred SM ASA#4511736 Tattoo: 154N Birth: 2/17/25
Act. BW: 80 Adj. WW: 840 WW Ratio: 101

EPDs																		
CE	BW	WW	YW	ADG	DMI	SGN	MCE	MM	MWW	STAY	DOC	CWT	YG	MARB	BF	REA	API	TI
10	2.5	108	165	.36	1.38	.047	5	23	78	15	1.5	57.6	-.12	.22	-.026	.79	142	98
Rank		1	2	4					5			4					35	10

- Homo Black
- Homo Polled

ES Solid Gold JG157

Hart 113G

TJ Gold 274G
ES G157
WHF Eclipse E35
Hart Miss 146E



Hart 180J, Maternal Brother

- Hart 180J- a Maximum Security son selling to Calvin Finnesand of Peever, SD
- Retaining one heifer back into our breeding program
- This is her 4th bull in a very impressive short career
- Top 1% for WW, top 2% for YW, top 4% for ADG, top 5% for MWW, top 4% for CW- these 5 traits is what our program strives for, it is what we consider crucial in any animal that we bring into our herd and wouldn't sacrifice for our program, why should you?

As we get into the many different things that makes Man Of Steel the bull he is, we remind you that these kind of results have been happening with the Solid Gold sons and daughters for over 3 years now. Man Of Steel is exactly what his name implies- every part of this guy is bullet proof, a pillar of power, an iron of backbone and built like a fortress!! He is reliable under pressure all the while having the temperance of Clark Kent. Man Of Steel carries his explosiveness from his nose to his tail and his clean-cut lines are straight as a rocket. He may not carry a cape but what he does carry is an undeniable stature, powerful presence, dare we even say a bit cocky. Well, leave the kryptonite to Lex Luther and leave you all with what may be the best Solid Gold herd bull prospect we have ever raised!



Hart Smoke Ring 150K, Maternal Brother



Hart Full Force 072L, Maternal Brother



HART

LOT 2

Hart Gold Card 047N

Purebred SM ASA#4511734 Tattoo: 047N Birth: 1/24/25
Act. BW: 80 Adj. WW: 842 WW Ratio: 101

EPDs																		
CE	BW	WW	YW	ADG	DMI	SGN	MCE	MM	MWW	STAY	DOC	CWT	YG	MARB	BF	REA	API	TI
10	1.4	90	127	.23	.79	-.003	4	32	76	19	12.3	2.2	-.28	.42	-.041	.69	156	94
Rank		20	35				10	10	15				20					

ES Solid Gold JG157

TJ Gold 274G

Homo Black

ES G157

Homo Polled

Hart 112F

Hart Mega Watts 019C

Hart Miss 038D

- Dams ratios - BW 6@100, WW 6@103
- Could be used on larger heifers
- 3rd highest actual weaning weight bull in our offering
- Hart Full Force 072L- a LHT Main Force 184G son selling to R&C Rohrbach Inc. of Roscoe, SD in our 24' production sale
- Hart Smoke Ring 150K- a Rockin H Mr. Smokeshow G01 son selling to David Kolb of Bison, SD in our 23' production sale
- Retaining 2 prestigious females into our breeding program- 130M coming with her first WHF Changing Times M404 calf
- Top 20% in 7 categories

Solid Gold's 3rd years bull calves had definitely sealed the envelope, put a stamp on it and has proven irrevocably that he is the real deal and will be for years to come. His continual slam dunk results can't be denied. He meshed so well with our cow power and along with his own created a sure-fire legacy to be dog gone proud of. 047N takes a play right out of Solid Gold's rule book and added his own bits and pieces. His steller actual weaning weight of 936lb is the proof of what Solid Gold's genetics can do for you. How ya like me now?!

LOT 3

Hart 066N

Purebred SM ASA#4511763 Tattoo: 066N Birth: 1/28/25
Act. BW: 78 Adj. WW: 804

EPDs																			
CE	BW	WW	YW	ADG	DMI	SGN	MCE	MM	MWW	STAY	DOC	CWT	YG	MARB	BF	REA	API	TI	
8	-.1	81	113	.20	.31	.017	4	30	70	17	9.3	29.4	-.28	.34	-.046	.77	144	87	
Rank		30				25				15	25	30				25			

ES Solid Gold JG157

TJ Gold 274G

Homo Black

ES G157

Homo Polled

Hart Miss 154D

W/C Utah 534A

Hart Miss X736

- Dams ratios - WW 7@102
- Recommended heifer bull
- Hart Madonna 103M- a W/C Need4speed daughter selling to Joshua Stentoft of Froid, MT in our 25' production sale
- Hart 230K- a Hart Bourbon 100F daughter- selling to Bickel Brothers of Firesteel, SD in 23'
- Hart 124F- a Hart Mega Watts 019C son- selling to Phillip Currid Family of Defuniak Springs, FL in our 19' production sale
- Retained 4 females into our breeding program

With the combination of Utah and Solid Gold into a pedigree creates a tasty dish of heifer bull prospect. This Utah dam is as good as they come and she exudes so much performance from all of her babies, it's like a cake walk for her. Now it is up to you which flavor you will use, we think they all are a chef's kiss! 066N takes a little bit of this and a little bit of that and whalla-perfection! His sheer size is just a complete nod to Solid Gold, who got so large that we couldn't use him on heifers any longer. In fact he won't fit anyone's working facilities including ours, we had to draw blood in our load out alley way. Thank goodness he is like a big kitten and just stood there like "whatcha all doing back there"!



HART

Hart Madonna 103M, Maternal Sister



Hart Wall Street 071N

Purebred SM ASA#4511677 Tattoo: 071N Birth: 1/29/25
Act. BW: 80 Adj. WW: 853 WW Ratio: 102

EPDs																		
CE	BW	WW	YW	ADG	DMI	SGN	MCE	MM	MWW	STAY	DOC	CWT	YG	MARB	BF	REA	API	TI
9	4.2	108	162	.34	1.52	-.003	6	26	80	16	14.0	47.1	-.20	.37	-.048	.73	148	99
Rank		1	2	10				30	2		25	15		25			30	10

ES Solid Gold JG157

TJ Gold 274G

ES G157

Homo Black

Hart 053F

Hart State Of War 056C

Homo Polled

Hart Miss 617Z



- Hart 122M- a W/C Need4speed daughter selling to Bickel Brothers Of Firesteel, SD in 25'
- Retained 3 females- Hart 059K- produced Hart Mine Field 009M who sold to Stacey Frericks of Ashton, SD in our 25' production sale
- Hart 096L has her own Distinction son in our 26' sale offering
- Hart 085J- who produced 011L, who's own Distinction bull calf is in our 26' offering
- Top 20% in 7 categories

Hart State Of War needs no introduction, he did phenominal things in his career for McMillen Ranching LTD and Semex up in Canada and for us as well! Our own Hart 053F has done remarkable things for us and has raised many sale highlights for us. She brings big framed, stout as all get out and remarkable skeletal structured individuals. They all boast uncompromising bone density and big hoof development as well as large testicular development, all the things we pride ourselves on. 071N just parked himself in the drivers seat with his own steller performance, he is surely going to put himself on the map!



Hart 084N

Purebred SM ASA#4511688 Tattoo: 084N Birth: 2/2/25
Act. BW: 80 Adj. WW: 784

EPDs																		
CE	BW	WW	YW	ADG	DMI	SGN	MCE	MM	MWW	STAY	DOC	CWT	YG	MARB	BF	REA	API	TI
9	-.6	83	118	.22	.41	.027	4	26	68	22	8.4	31.6	-.28	.27	-.049	.78	153	88
Rank		20	35		35			30	30	3			35				25	30

ES Solid Gold JG157

TJ Gold 274G

Homo Black

ES G157

Hart 065G

WS Equalizer E1

Homo Polled

Hart Miss 353D

- Recommended heifer bull
- Hart 108M- a TRAX Blackstone son selling to Clayton and Maci Henningsen of Manango, ND in our 25' production sale
- Hart 277L- a Rockin H Mr. Smokeshow daughter selling to Bickel Brothers of Firesteel, SD in 24'

084N is as solid as solid gets. He has all the key components to aid your heifers in comforting and sleep easy calving year. His sleek design and smooth muscle pattern are what helps him belong in the heifer part of your program.



Hart Now You See Me 105N

Purebred SM ASA#4511694 Tattoo: 105N Birth: 2/9/25
Act. BW: 78 Adj. WW: 805

EPDs																			
CE	BW	WW	YW	ADG	DMI	SGN	MCE	MM	MWW	STAY	DOC	CWT	YG	MARB	BF	REA	API	TI	
11	-.1	84	113	.18	.48	-.033	6	28	70	21	1.6	22.8	-.20	.46	-.047	.43	160	92	
Rank		30	35					20	25	10				15				15	20

ES Solid Gold JG157

TJ Gold 274G

Homo Black

ES G157

Hart 072G

Hart Custer 095E

Homo Polled

Hart Ms Royalflush U355

- Dams ratios - BW 4@102, WW 4@101
- Recommended heifer bull
- Hart 064L- a CDI Major Impact son- selling to Jerry Barton of Ellendale, ND in our 24' production sale
- Hart 110J- a LRS Elevates 213B son- selling to Calvin Finnesand of Peever, SD in our 22' production sale
- Retained 2 females in our breeding program

Here is another sleep easy Solid Gold son that uses the performance of his Hart Custer mother who puts everything she has into her babies. Don't fear those calving nightmares and put your mind at ease with this no brainer!!



LOT 7 Hart 179N

Purebred SM ASA#4511817 Tattoo: 179N Birth: 2/23/25
Act. BW: 80 Adj. WW: 810

EPDs														CE	BW	WW	YW	ADG	DMI	SGN	MCE	MM	MWW	STAY	DOC	CWT	YG	MARB	BF	REA	API	TI
12	.4	83	111	.18	.43	-.023	5	29	70	18	8.3	21.1	-.13	.31	-.023	.38	148	87														
Rank	25	35			35			15	25	25				30																		

- Homo Black
- Homo Polled

ES Solid Gold JG157 TJ Gold 274G
ES G157
Hart Miss 232E HL Rebel 435C
Hart Miss 085A

- Dams ratios - BW 7@100, WW 7@100
- Recommended heifer bull
- Hart 137L, a Maximum Security son, selling in our private treaty offering
- Hart 027M, a Hart Code Black daughter, selling to Bickel Brothers Of Firesteel, SD
- Hart 326J selling to Sanderson Farms from our private treaty offering
- 4 Very influential females put back into our breeding program, 100H's Hart Freesia 095K- selling to Traxinger Simmentals Of Houghton, SD
- Top 25% in 7 traits

179N is backed by a highly maternal Rebel dam that has given 4 very influential females that are doing everything right for us and 2 solid bull calves going onto other prominent breeders' programs. If you are needing to raise the maternal aspect of your cow herd, then this gentleman will fit that bill very nicely.



LOT 8 Hart 196N

Purebred SM ASA#4511846 Tattoo: 196N Birth: 2/26/25
Act. BW: 83 BW Ratio: 101 Adj. WW: 802

EPDs																		
CE	BW	WW	YW	ADG	DMI	SGN	MCE	MM	MWW	STAY	DOC	CWT	YG	MARB	BF	REA	API	TI
8	1.4	90	123	.20	.34	.017	4	28	73	22	11.6	23.1	-.32	.37	-.062	.70	154	92
Rank	20			25				20	15	4				25			20	20

ES Solid Gold JG157 TJ Gold 274G
ES G157
Hart 314J Oval F Flash F833
Hart Miss 077B

- Homo Black
- Homo Polled

- Dams ratio - WW 2@100
- Replacement heifer coming with her first WHF Changing Times M404 calf
- Full brother to 027L who sold to Knecht Farms
- Top 20% in 7 categories

196N is another prime example of the power that Solid Gold interjects into his sons and daughters. His Oval F Flash mother is just a bit more moderate compared to the majority of our bigger cows. But don't think that he won't put up some calves with extremely good weaning weights, I wouldn't bet against it!



LOT 9 Hart 218N

Purebred SM ASA#4511800 Tattoo: 218N Birth: 3/5/25
Act. BW: 80 BE Ratio: 98 Adj. WW: 755 WW Ratio: 91

EPDs																		
CE	BW	WW	YW	ADG	DMI	SGN	MCE	MM	MWW	STAY	DOC	CWT	YG	MARB	BF	REA	API	TI
5	2.8	97	147	.31	1.06	.057	5	28	77	20	13.4	51.4	-.30	.56	-.053	1.06	161	99
Rank	10	10	20			35		20	5	10	30	10		10		20	15	10

ES Solid Gold JG157 TJ Gold 274G
ES G157
Hart 206J Rockin H Mr. Smokeshow G01
Hart Miss 605Z

- Homo Black
- Homo Polled

- Hart Jaws 133M- a Jaw Breaker son selling to Randall Schmeling of Watertown, SD
- A full brother- Hart 10-4 010L selling to Ashton Hokana of Ellendale, ND
- Top 20% in 11 categories

This guy is all of the same things all the rest of this groups sons and he is a solid, deep bodied, rugged made bull that will surely make some great set of feeders or some excellent replacement heifers.





Hart 208L, Maternal Brother

LOT 10 *Hart Heart Of Gold 220N*

Purebred SM ASA#4511698 Tattoo: 220N Birth: 3/7/25
Act. BW: 83 Adj. WW: 895 WW Ratio: 107

EPDs																		
CE	BW	WW	YW	ADG	DMI	SGN	MCE	MM	MWW	STAY	DOC	CWT	YG	MARB	BF	REA	API	TI
8	.0	93	132	.25	.53	.037	4	26	73	16	9.0	52.8	-.27	.39	-.050	1.00	148	95
Rank		30	15	25			30	15			10	20				30	30	15

ES Solid Gold JG157

TJ Gold 274G

Homo Black

Hart Miss 073E

ES G157

JBS Single Shot 601C

Homo Polled

Hart Miss 164Z

- Dams ratios - BW 7@100, WW 7@100
- Hart 208L, a Maximum Security son, selling to Zimelman Ranch of Oakes, ND
- Hart 184K- an Oval F Gravity daughter selling to Bickel Brothers of Firesteel, SD
- Retaining 4 remarkable females working diligently in our breeding program and others

When we purchased JBS Single Shot from the prominent Benda Simmentals, Justin and Kerry went to his sale that year- a very frigid South Dakota day, but they came away with what we felt was the highlight of that year's sale. What he did for us, was gave us another boost of frame size which helped us maintain that characteristic we wouldn't give up. This is how we see 220N- the exact same performance and power that Single Shot gave. 220N will give you that extra on your next payday. Even though he has very good calving ease numbers, we would say that with the power Single Shot had- we wouldn't use him on heifers.



LOT 11 *Hart 232N*

Purebred SM ASA#4511759 Tattoo: 232N Birth: 3/13/25
Act. BW: 78 Adj. WW: 818

EPDs																				
CE	BW	WW	YW	ADG	DMI	SGN	MCE	MM	MWW	STAY	DOC	CWT	YG	MARB	BF	REA	API	TI		
9	.5	85	128	.27	.53	.067	6	28	71	12	15.2	48.6	-.19	.51	-.044	.76	146	94		
Rank		30	35			25	20		20			15	15			15			30	20

ES Solid Gold JG157

TJ Gold 274G

Homo Black

Hart 149H

ES G157

QB Last Frontier F42

Homo Polled

Hart Miss 395E

- Dams ratio - WW 3@100
- Hart Accelerator 123M- a Major Impact son selling to Shelbourn Simmentals of Colome, SD
- Hart Traffic Jam 154L- a Need4speed son selling to Randall Ranch LTD
- Hart 131K, a Main Force son, selling in our private treaty offering
- 232N is the next installment of bulls produced by this Last Frontier dam- just keeps bringing the heat every year.
- Top 30% in 10 categories

Here comes the next installment of power packed bulls produced by this Last Frontier daughter. No matter what herd sire we threw her way the results are always the same. This is her 4th bull in 4 years, each of the peas in a pod- sheer perfection! 232N's athletic physic is easily apparent when being evaluated. He has an abundance of frame, length, dimension and depth. We love this combination and can't wait to see what impact he will make for his next owner.



Hart Traffic Jam 154L, Maternal Brother



Hart 123M, Maternal Brother



Hart 222N

Purebred SM ASA#4511629 Tattoo: 222N Birth: 3/8/25
Act. BW: 83 Adj. WW: 857 WW Ratio: 103



EPDs																		
CE	BW	WW	YW	ADG	DMI	SGN	MCE	MM	MWW	STAY	DOC	CWT	YG	MARB	BF	REA	API	TI
4	4.5	101	146	.28	.82	.037	4	31	81	19	11.4	48.7	-.37	.40	-.075	1.07	146	96
Rank																		
	3	10	35					10	2	20		15		20		20	30	15

- ES Solid Gold JG157 TJ Gold 274G Homo Black
- Hart 008G ES G157 Homo Polled
- BBS True Justice B10
- Hart Miss 284E

- Dams ratios - BW 5@104, WW 5@109
- Produced 4 females, this is her first bull calf
- Top 3% in WW and top 20% in 9 categories

Once again, we take you back to our True Justice females and this Solid Gold baddie! It is hard to deny proven results- and we are so impressed that these impressive results keep coming year after year. 222N has meet all expectations and we are super excited about this frist bull out of this Patch daughter and revel in the perfect match that these 2 powerhouse herd sires has produced. 222N has a complete uniform stature that helps balance out his impressive pay weight. He will aide in acquiring a boost of added extra weight into your breeding program.

SONS OF Traxs Distinction L12

Purebred SM ASA#4263444 Tattoo: L12 Birth: 3/3/23
Act. BW: 78 Adj. WW: 741 WW Ratio: 102



EPDs																		
CE	BW	WW	YW	ADG	DMI	SGN	MCE	MM	MWW	STAY	DOC	CWT	YG	MARB	BF	REA	API	TI
6	1.3	111	171	.37	1.88	-.003	4	23	78	15	14.4	48.6	-.33	.37	-.069	1.00	150	105
Rank																		
	1	1	3					4		20	15		25		30	25	3	

- KBHR Honor H060 Hook's Beacon 56B Homo Black Baldy
- TRAXS Teardrop H046 WS Miss Sugar C4 Homo Polled
- TJ Teardrop 783F
- Miss TRAXS B449

Our newest heifer bull was acquired from Traxinger Farms-talk about knocking it out of the park on his rookie season of service. Distinction is a KBHR Honor H060 son and out of a TJ Teardrop 783F female, he demonstrates perfect frame size and has depth and dimension for days. The 12 bulls in our offering out of him averaged actual weaning weight was 874.75 and an average of 860.66 for adjusted weaning weight. Now that is the sort of performance we expect from our herd sires. Distinction also gives 80% blaze faced individuals, his sons and daughters in this year's sale have the craziest beautiful chrome patterns- which is a highly sought after in the show world and those ranchers that only want blaze face females. So, we are confident that you will have tremendous success if you bring one of his individuals to your program.



Hart Vortex 003N

Purebred SM ASA#4511738 Tattoo: 003N Birth: 1/6/25
Act. BW: 80 BW Ratio: 105 Adj. WW: 833 WW Ratio: 100

EPDs																		
CE	BW	WW	YW	ADG	DMI	SGN	MCE	MM	MWW	STAY	DOC	CWT	YG	MARB	BF	REA	API	TI
8	2.0	102	149	.29	1.20	.007	4	25	77	14	13.9	3.4	-.37	.37	-.071	.87	145	99
Rank																		
	3	10	30					35	10		25		25				35	10

- Homo Black Baldy
- Homo Polled

- TRAXS Distinction L12 KBHR Honor H060
- Hart 116L TRAXS Teardrop H046
- HILB Maximum Security G218
- KSR Oakley 695C

- Stellar performance in this first calf heifer
- Granddams ratios - BW 9@100, WW 8@100
- Top 25% in 7 categories

It is no surprise that this Maximum Security first calf heifer has taken after her CCR Cowboy Cut mother and what a way to start her career. 003N packs a wallop of a punch in this heavy hitter's corner. He pulls out all the stops in terms of his sheer mass atop a perfect 4 post stance. He has just the right amount of frame and we feel this is going to be a knockout in the ring no matter where you decide his possibilites lie. This prizefighter has a killer look about him with that fancy blaze he's got going on. Your program will be saved by the bell if 003N is high up on your short list.



LOT
14

Hart Blue On Black 016N

Purebred SM ASA#4511615 Tattoo: 016N Birth: 1/12/25
Act. BW: 76 Adj. WW: 864 WW Ratio: 104

EPDs																					
CE	BW	WW	YW	ADG	DMI	SGN	MCE	MM	MWW	STAY	DOC	CWT	YG	MARB	BF	REA	API	TI			
12	1.0	97	138	.26	1.11	-.023	5	26	74	18	12.7	26.9	-.33	.18	-.063	.76	146	93			
Rank										35	10	20				30	10	25			



Homo Black Baldy

Homo Polled

KBHR Honor H060

TRAXS Distinction L12

TRAXS Teardrop H046

ES Solid Gold JG157

Hart Mango 001L

Hart 109J

- Hart Mango 001L- had a powerpacked Distinction bull from this ES Solid Gold first calf heifer
- Recommended heifer bull
- Top 30% in 7 categories
- Tied for 5th highest WW of our offering

016N or affectionately referred to as "Blueberry" has got everyone's head spinning! What a statement, this Solid Gold daughter has presented for her first calf. He is so streamline in his makeup and has all of the ingredients needed to bring much needed frame and extra depth to any program. All of the hard work has been done for you, put this new herd sire into your rotation and you won't be sorry you did.



LOT
15

Hart 022N

Purebred SM ASA#4511617 Tattoo: 022N Birth: 1/14/25
Act. BW: 78 BW Ratio: 101 Adj. WW: 867 WW Ratio: 104

EPDs																						
CE	BW	WW	YW	ADG	DMI	SGN	MCE	MM	MWW	STAY	DOC	CWT	YG	MARB	BF	REA	API	TI				
6	2.3	107	154	.30	1.54	-.033	4	26	79	14	12.6	45.3	-.20	.40	-.034	.83	144	100				
Rank										1	5	25				35	3	20	20			

TRAXS Distinction L12

KBHR Honor H060

TRAXS Teardrop H046

Hart 002L

ES Solid Gold JG157

Hart 132J

Homo Black

Homo Polled

- Hart 002L- an ES Solid Gold first calf heifer keeping right in step with her contemporary group
- Top 1% for WW, top 5% for YW, top 3% for MWW and top 10% for TI
- This young solid gold first calf heifer demonstrates a superior performance

We just can't help but be excited when a first time mother smashes our expectations. It isn't idle chatter when we talk about the Solid Gold bulls to potential customers, however the daughters out of him are absolutely crushing their inaugural year. The combination of Distinction and these Solid Gold females certainly takes performance to a whole new level! 022N has immense depth and dimension and couldn't be more loaded with all the proper tools in an attractive package.



LOT
16

Hart 037N

Purebred SM ASA#4511708 Tattoo: 037N Birth: 1/22/25
Act. BW: 78 BW Ratio: 101 Adj. WW: 827 WW Ratio: 99

EPDs																					
CE	BW	WW	YW	ADG	DMI	SGN	MCE	MM	MWW	STAY	DOC	CWT	YG	MARB	BF	REA	API	TI			
4	3.6	98	146	.30	1.21	.007	4	24	73	16	11.4	44.9	-.30	.38	-.066	.87	140	94			
Rank										10	10	25				15	20	25			

TRAXS Distinction L12

KBHR Honor H060

TRAXS Teardrop H046

Hart 085L

WHF Epic G804

Hart 306H

Hetero Black

Homo Polled

- Top 25% in 7 categories

A really solid performance from this young WHF Epic female. The life of a seedstock supplier is not for the faint of heart, we have to make tough choices every single day. It's cutthroat out there and if you make one poor choice, you run the risk of sabotaging your whole breeding program. This is one choice you will not regret by bringing this Distinction son to your ranch, his only spot where we would change him is in the homo black department. He is down right solid across the boards and has everything you need in a rock-solid package.



LOT 17 *Hart View Point 031N*

Purebred SM ASA#4511622 Tattoo: 031N Birth: 1/18/25
Act. BW: 80 BW Ratio: 104 Adj. WW: 853 WW Ratio: 102

EPDs																		
CE	BW	WW	YW	ADG	DMI	SGN	MCE	MM	MWW	STAY	DOC	CWT	YG	MARB	BF	REA	API	TI
6	2.1	101	151	.31	1.14	.037	4	26	76	18	11.2	51.9	-.26	.45	-.045	1.01	153	99
Rank		4	10	20				35	10	25		10		15		25	25	10

TRAXS Distinction L12 KBHR Honor H060
Hart 005L TRAXS Teardrop H046
ES Solid Gold JG157
Hart 169J

- Homo Black
- Homo Polled

- Hart 005L- another ES Solid Gold JG157 heifer putting out some serious performance
- Top 20% in 8 categories

031N is another bull that totes the potent combo of Distinction and Solid Gold. We realize we always say that we have done all of the hard work for you, but it is going to be a very difficult decision which one of these bulls is going to make your choice an easy one. No matter which direction you go you won't be disappointed.

LOT 18 *Hart Celebrity 036N*

Purebred SM ASA#(4511749) Tattoo: 036N Birth: 1/21/25
Act. BW: 83 BW Ratio: 107 Adj. WW: 855 WW Ratio: 103

EPDs																		
CE	BW	WW	YW	ADG	DMI	SGN	MCE	MM	MWW	STAY	DOC	CWT	YG	MARB	BF	REA	API	TI
5	2.3	104	160	.35	1.76	-.003	5	28	80	15	12.1	46.6	-.41	.35	-.077	1.16	144	99
Rank		2	3	10				20	3		15	30	25		10	35	10	

- Homo Black Baldy
- Homo Polled

TRAXS Distinction L12 KBHR Honor H060
Hart 132L TRAXS Teardrop H046
WHF Epic G804
Hart 008G

- Granddams ratios - BW 5@104, WW 5@109
- Top 2% in WW and YW, top 4% for ADG, top 2% for MWW
- Granddam is a highly maternal female that has had 4 prominent daughters and has her first bull calf in the sale 222N

Love this cool patterned blaze Distinction herd bull prospect with his unique intriguing look. If you are in the market for a flashy bull to make some incredible heifers that you can build a herd around, then this is your guy. With his highly maternal granddam's consistency in producing high impactful females, we feel he will be a strong candidate to fit that particular need.





LOT 19

Hart 052N

Purebred SM ASA#4511805 Tattoo: 052N Birth: 1/25/25
Act. BW: 76 Adj. WW: 886 WW Ratio: 106

EPDs																					
CE	BW	WW	YW	ADG	DMI	SGN	MCE	MM	MWW	STAY	DOC	CWT	YG	MARB	BF	REA	API	TI			
11	1.2	102	153	.32	1.40	.017	6	30	80	22	13.7	41.3	-.32	.24	-.070	.87	158	97			
Rank																					
3			5		15			15			2		3		30		25		20		10

TRAXS Distinction L12

KBHR Honor H060



Homo Black Baldy

Hart 209L

TRAXS Teardrop H046



Homo Polled

Oval F Flash F833

Hart Miss 155A

- Top 3% for WW, top 5% for YW, top 2% for MWW, top 3% for Stay, top 10% for TI

- Granddams ratios - BW 9@101, WW 9@111, YW 5@107

- Granddam produced Hart Whiplash 096H-a State Of War standout, selling to McDonald Angus of Leonard, ND; Hart Powerhouse 074G- a Powerplus son, selling to Shannon Brown of Bismack, ND; Hart Double Shot- a Singe Shot son, selling to Bucky Kukla of Killdeer, ND; Hart 049C, a Directive son, selling to Keith Giesler of Kulm, ND; Hart Miss 357D-a CDI Made Right daughter, selling to Pat Knecht of Houghton, SD; Hart 065F-a Hollow Point daughter selling to Backer Land and Cattle of Courtenay, ND; Hart 147K- a Bourbon daughter who has 2 daughters of her own working for us here and Hart 394J- a Right To Love daughter staying in our breeding program.

Now this is what I consider a donor cow to be, but all natural calves bred, born, and raised right here on our ranch. So, when it came right down to her 209L Flash daughter having a Distinction bull calf in the sale, we were not surprised at all!! Now that Hart Miss 155A has now left the ranch to the greatest cattle show in the sky- it has now come full circle and Hart 209L is taking her rightful place in her mother's stead. Don't let 052N's legacy slip through your fingers- he belongs at your place building you the absolutely best cow herd!



LOT 20

Hart 040N

Purebred SM ASA#4511820 Tattoo: 040N Birth: 1/22/25
Act. BW: 78 BW Ratio: 101 Adj. WW: 883 WW Ratio: 106

EPDs																			
CE	BW	WW	YW	ADG	DMI	SGN	MCE	MM	MWW	STAY	DOC	CWT	YG	MARB	BF	REA	API	TI	
3	1.9	108	161	.33	1.47	.007	3	25	79	15	13.0	49.1	-.34	.27	-.071	1.01	137	99	
Rank																			
1			3		15			3			35		15		35		25		10

TRAXS Distinction L12

KBHR Honor H060



Homo Black

Hart 235L

TRAXS Teardrop H046



Homo Polled

ES Solid Gold JG157

Hart 351J

- Top 1% for WW, top 2% for YW, top 3% for MWW, and top 10% for ADG, CW & TI

- This first time Solid Gold mother really put some serious groceries into her Distinction son

I am confident that by the time I am done with Distinction's bull group; you are going to be so tired of me telling you for the umpteenth time what a powerful combination that Solid Gold and Distinction make! But when the truth is staring you straight in your face it is hard to deny. 040N takes a practical approach to the gene pool and still comes out with the same end product that I have been preaching about. When the game is a number verses substance equation- you don't have to sacrifice either, he has it all. Muscle, depth, balance, uniformity and the look to back up all of the performance data!!



LOT 21 *Hart Black Tie Affair* 099N

Purebred SM ASA#4511634 Tattoo: 099N Birth: 2/6/25
 Act. BW: 83 BW Ratio: 107 Adj. WW: 886 WW Ratio: 106

EPDs																			
CE	BW	WW	YW	ADG	DMI	SGN	MCE	MM	MWW	STAY	DOC	CWT	YG	MARB	BF	REA	API	TI	
2	1.5	104	151	.29	1.33	-.013	3	25	77	14	11.9	57.4	-.47	.39	-.097	1.33	142	100	
Rank		2	10	30				35	5			4	15	20	15	2	10		

TRAXS Distinction L12

KBHR Honor H060
 TRAXS Teardrop H046
 ES Solid Gold JG157
 Hart 085J

- Homo Black
- Homo Polled



KBHR Honor H060, Grandsire

- Top 2% for WW, top 4% for MWW, top 4% in CW, top 2% for REA, top 5% for TI
- We knew these Solid Gold daughters would produce the exact performance that his sons do.

099N is a superb example of what Solid Gold does each and every single year, like it's no big deal. This was his first year on cows due to his extra-large size. We believe his daughters are going to mature into adequate frame size to produce the size we have come to expect. We couldn't use him on heifers as he has matured into a beast of a herd sire. Distinction reminded us of Solid Gold when he was in his first year of service in terms of an aggressive breeding style. 099N's frame size is indicative of Solid Gold's size which allows him to pack on all of that muscle mass showcasing his fantastic feed conversion rate!



LOT
22

Hart 091N

Purebred SM ASA#4511774 Tattoo: 091N Birth: 2/4/25
Act. BW: 78 BW Ratio: 101 Adj. WW: 872 WW Ratio: 105

EPDs																		
CE	BW	WW	YW	ADG	DMI	SGN	MCE	MM	MWW	STAY	DOC	CWT	YG	MARB	BF	REA	API	TI
12	.1	95	147	.32	1.20	.047	8	24	72	17	14.9	4.8	-.34	.34	-.061	1.00	157	97
Rank																		
30	30	10	10	15			25		20	30	15	30		25		30	20	10



Homo Black Baldy
 Homo Polled
 KBHR Honor H060
 TRAXS Distinction L12
 TRAXS Teardrop H046
 Rockin H Mr. Smokeshow G01
 Hart 167L
 Hart 055F

- Top 25% in 10 traits
- Granddams daughter Hart Magnolia 199K selling to Matt Marchant of Newton, IA; Hart 353J- a Last Frontier son selling to Stacey Frericks of Ashton, SD; Hart 040H- a WHF Eclipse son, selling to Windy Valley Simmentals of Alexander, IA

When legacy means life or death to a cattle operation- it is the younger generation that has to live up to some awfully big shoes! But isn't that what we are here for- selecting just the right genetics to replace the ones who have gone before them. That is why we work so diligently to bring you the very best product we can. 091N is a flashy blaze faced Distinction bull that has the potential to leave his own everlasting legacy.



LOT
23

Hart 117N

Purebred SM ASA#4511625 Tattoo: 117N Birth: 2/9/25
Act. BW: 74 Adj. WW: 829 WW Ratio: 100

EPDs																		
CE	BW	WW	YW	ADG	DMI	SGN	MCE	MM	MWW	STAY	DOC	CWT	YG	MARB	BF	REA	API	TI
7	2.2	108	159	.32	1.52	-.013	5	24	78	12	12.3	51.4	-.33	.58	-.048	1.20	153	107
Rank																		
	1	3	15						4		10		10		10	25	2	

TRAXS Distinction L12 KBHR Honor H060
 TRAXS Teardrop H046
 Hart 007L ES Solid Gold JG157
 Hart 012J

Homo Black Star
 Homo Polled

- Granddams ratios - BW 3@101, WW 2@102
- Top 1% for WW, top 3% for YW, top 4% in MWW, to 5% in REA, top 2% in TI
- Yep, once again with the combo of Solid Gold and Distinction!!!

We just appreciate the dynamic duo that has shown the same predictable results as their contemporary group. This bull is the next level beef builder kind of bull and he put up some stacked credentials.



LOT
24

Hart 186N

Purebred SM ASA#4511781 Tattoo: 186N Birth: 2/24/25
Act. BW: 74 Adj. WW: 872 WW Ratio: 105

EPDs																		
CE	BW	WW	YW	ADG	DMI	SGN	MCE	MM	MWW	STAY	DOC	CWT	YG	MARB	BF	REA	API	TI
9	1.1	98	151	.33	1.45	.017	6	25	74	17	11.4	43.2	-.36	.38	-.064	1.07	154	98
Rank																		
	10	10	15						15	30	25		25		20	20	10	

TRAXS Distinction L12 KBHR Honor H060
 TRAXS Teardrop H046
 Hart Star Spangled 131L ES Solid Gold JG157
 Hart 396J

Homo Black
 Homo Polled

- Top 20% in 7 traits

This would be the 7th Solid Gold and Distinction combination to grace his group of bulls offered in our sale. I can guarantee we will be seeing this breeding marriage again for the 2026 breeding cycle. 186N boasts a straight as an arrow sleekness in his skeletal design and has all of the bells and whistles to bring that extra pay weight to your bottom line.

SONS OF WHS *To The Point* K382

Purebred SM ASA#4209444 Tattoo: K382 Birth: 9/14/22
Act. BW: 83 BW Ratio: 107 Adj. WW: 778 WW Ratio: 110

EPDs																				
CE	BW	WW	YW	ADG	DMI	SGN	MCE	MM	MWW	STAY	DOC	CWT	YG	MARB	BF	REA	API	TI		
7	1.7	99	156	.35	1.62	.037	6	22	71	15	14.4	63.9	-.22	.14	-.066	.86	133	91		
Rank		5	4	10						20	20	2								25

- WHF Point Proven H45
- WHF 382D
- CCS/WHF Ol' Son 48F
- WHF Delilah 45D
- WHF Tenfold C38
- WHF Dawn 382D
- Homo Black**
- Homo Polled**



One of our newest herd sires was purchased at the 2025 Kentucky Sale from the renowned Wayward Hill Farms. This is our 3rd purchase from them and it is uncanny how their genetics and ours marry so perfectly together! We have had the pleasure to have had WHF Eclipse E35, WHF Epic G804, WHF To The Point K382, and our latest WHF Changing Times M404. To The Point made such an impact here for his first year of service! We are so impressed with his sons; they have his massive body shape and huge time mass and muscle definition. When all the dust settles, when pictures are done-you will see what we are talking about. No matter where your eyes fixate, they keep you coming back for another glance or three or four!



Hart Worth The Wait 032N

Purebred SM ASA#4511761 Tattoo: 032N Birth: 1/19/25
Act. BW: 85 BW Ratio: 106 Adj. WW: 854 WW Ratio: 103

EPDs																					
CE	BW	WW	YW	ADG	DMI	SGN	MCE	MM	MWW	STAY	DOC	CWT	YG	MARB	BF	REA	API	TI			
7	3.0	94	149	.35	1.05	.097	3	26	72	16	1.5	56.1	-.30	.14	-.070	1.00	132	87			
Rank		15	10	10						5	35	15	5							30	35

- Homo Black**
- Homo Polled**

- WHF Point Proven H45
- WHF To The Point K382
- WHF 382D
- W/C Need4speed 1016H
- Hart 153K
- Hart Miss 148Z

- **Dams ratios - BW 2@106, WW 2@100**
- **Another young female that has a bright future**

We can't help contain our excitement over our newest herd sire from Wayward Hill Farms. To The Point is a Point Proven son that really intrigued us greatly when we saw him in the catalog and in video. There was never a shred of doubt that he wouldn't pair perfect with our cow power and boy, were we right! 032N is built as well as one can get and portrays just the right amount of frame to house all of that 925lbs. he is toting around. So let this stout boy help elevate your program and pack on those added pounds and your bottom dollar.



WHF Point Proven H45, Grandsire



Hart 028N

Purebred SM ASA#4511809 Tattoo: 028N Birth: 1/17/25
Act. BW: 87 BW Ratio: 109 Adj. WW: 844 WW Ratio: 101

EPDs																				
CE	BW	WW	YW	ADG	DMI	SGN	MCE	MM	MWW	STAY	DOC	CWT	YG	MARB	BF	REA	API	TI		
6	2.1	93	143	.31	1.26	.037	5	26	72	17	12.3	56.3	-.39	.13	-.074	1.24	132	87		
Rank		15	15	20						35	15	4							4	35

- WHF To The Point K382
- Hart 215K
- WHF Point Proven H45
- WHF 382D
- K-LER Franchise 804F
- Hart 091H
- Homo Black**
- Homo Polled**

- **Dams ratios - BW 2@106, WW 2@100**
- **Top 15% in 6 traits**

This is how a rookie needs to start right out of the gate. No time like the present to show what he has! 028N showcases excellent muscle definition with an extra boost of frame size. He offers a new dynamic pedigree that paired with our females like he has been here for years. As you evaluate 028N, you can't help but admire that star quality he emits aiding his multi-faceted dynamics. He will surely be a sale highlight.



LOT 27

Hart Point Of Impact 058N

Purebred SM ASA#4511691 Tattoo: 058N Birth: 1/27/25
Act. BW: 83 BW Ratio: 104 Adj. WW: 836 WW Ratio: 100

EPDs																			
CE	BW	WW	YW	ADG	DMI	SGN	MCE	MM	MWW	STAY	DOC	CWT	YG	MARB	BF	REA	API	TI	
4	2.6	105	164	.37	1.73	.037	5	23	75	17	13.2	59.1	-.21	.06	-.044	.95	130	91	
Rank																			
		2	2	3						10	35	35	3						25



Hart Monopoly 028M, Maternal Brother



Homo Black

Homo Polled

WHF To The Point K382 WHF Point Proven H45

Hart 067K WHF 382D

CDI Major Impact 280H

Hart Miss 348D

- Dams ratios - BW 2@106, WW 2@103
- Top 2% for WW and YW, top 3% for ADG and CW
- Hart Monopoly 028M, a Solid Gold son, selling to Bohr Farms of Wellman, IA

This Major Impact daughter has just issued a news flash "I love my job"!!! In her short 2 year career, she has produced 2 bull calves that deserved their own broadcasting station. It is hard to deny that Hart Point Of Impact may have one up on the competition in terms of sheer volume and overall appeal coupled with some serious EPD data! So do yourself a favor, let Point Of Impact show you what an impact he will have in your program.



LOT 28

Hart 146N

Purebred SM ASA#4511638 Tattoo: 146N Birth: 2/15/25
Act. BW: 80 BW Ratio: 100 Adj. WW: 866 WW Ratio: 104

EPDs																			
CE	BW	WW	YW	ADG	DMI	SGN	MCE	MM	MWW	STAY	DOC	CWT	YG	MARB	BF	REA	API	TI	
9	1.2	97	157	.37	1.68	.047	6	25	74	13	9.8	5.3	-.27	.11	-.050	.97	133	91	
Rank																			
		10	4	3						35	10	10						35	25

WHF To The Point K382

WHF Point Proven H45

Homo Black

WHF 382D

Homo Polled

Hart 014K

W/C Need4speed 1016H

Hart 144G

- Recommended heifer bull prospect
- Top 3% for YW and ADG
- This very young Need4speed female has done a tremendous job in her 2nd year of production

146N is as powerful as any of his counterparts and we are really impressed with this heifer bull candidate and what he can offer in an outcrossed pedigree. He is a densely made bull with a bold bone structure that is emphasized with long clean seamless muscle lines. We think this guy can be used in a wide range of avenues, the point is- he will make some impressive sons and daughters.



LOT 29

Hart 050N

Purebred SM ASA#(4511746) Tattoo: 050N Birth: 1/24/25
Act. BW: 76 Adj. WW: 843 WW Ratio: 101

EST EPDs																		
CE	BW	WW	YW	ADG	DMI	SGN	MCE	MM	MWW	STAY	DOC	CWT	YG	MARB	BF	REA	API	TI
7	1.7	99	156	.35	1.63	.027	6	22	72	15	14.4	64.2	-.23	.13	-.066	.89	133	91
Rank																		

WHF To The Point K382

WHF Point Proven H45

Homo Black

WHF 382D

Homo Polled

Hart 129K

W/C Need4speed 1016H

Hart 072G

- First calf for this Need4Speed daughter

This To The Point K382 son is a chip off the old block. He is a real meat and potatoes bull. He has a big, bold, rugged build and let's put the emphasis on his massive depth dimension and rock solid hind quarter. We are completely mesmerized by the way these To The Point calves have performed and developed into the right kind of cattle for your program.



Hart Claim To Fame 074N

Purebred SM ASA#4511771 Tattoo: 074N Birth: 1/30/25
Act. BW: 85 BW Ratio: 106 Adj. WW: 832 WW Ratio: 100

EPDs																		
CE	BW	WW	YW	ADG	DMI	SGN	MCE	MM	MWW	STAY	DOC	CWT	YG	MARB	BF	REA	API	TI
6	3.2	91	142	.32	1.00	.077	3	26	71	18	12.2	53.5	-.36	-.12	-.077	1.11	119	78
Rank		20	15	15			15	35	20	25		10				15		



WHF To The Point K382 WHF Point Proven H45
 Hart 164K WHF 382D
 WCS El Dorado 5209C
 Hart 130F

Homo Black
 Homo Polled

- Dams ratios - BW 2@107, WW 2@103
- Top 20% in 8 traits

I think our decision was spot on when we put the majority of 2nd calvers with "To The Point" and the results are top notch. This El Dorado female is a picture-perfect model of maternal strength and she has the lineage to back it up. Her mother has had many sale highlights for us over her years here. These To The Point calves have style and presence and are developing into herd sires that will make a difference.

SONS OF Hart Jaw Breaker 058K

Purebred SM ASA#4053366 Tattoo: 058K Birth: 2/10/22
Act. BW: 78 Adj. WW: 921 WW Ratio: 111

EPDs																		
CE	BW	WW	YW	ADG	DMI	SGN	MCE	MM	MWW	STAY	DOC	CWT	YG	MARB	BF	REA	API	TI
7	3.0	97	146	.31	.84	.067	5	27	75	13	15.9	57.6	-.26	.15	-.067	.91	125	89
Rank		10	10	20			25	30	10		10	4						30



Hart Candy Man 470H VCL Foresight
 Hart Miss 366D W/C Sazzy 6010D
 BBS True Justice B10
 Hart Miss Hemi T157

Homo Black
 Homo Polled

Our hearts are busting with pride as the 2nd set of bulls and heifers to be produced from Candy Man graces our 2026 with some real heavy hitters! His dominating presence is still a force to be reckoned with and the sons and daughters offered for your evaluation still showcases his immense potent results. He has nothing to prove as he has shown that he is a true contender and deserves the accolades he has so greatly received. His unmatched extension, and undeniable show stopping physical appearance is as prominent today as it was when he graced our sale in 23'. This year we are able to offer you so many more and can't wait to see his sons and daughters develop at the hands of their new owners.



Hart 049N

Purebred SM ASA#4511722 Tattoo: 049N Birth: 1/24/25
Act. BW: 78 BW Ratio: 94 Adj. WW: 899 WW Ratio: 108

EPDs																		
CE	BW	WW	YW	ADG	DMI	SGN	MCE	MM	MWW	STAY	DOC	CWT	YG	MARB	BF	REA	API	TI
11	2.8	95	141	.29	.77	.057	7	26	73	18	14.0	42.3	-.36	.13	-.082	.92	138	88
Rank		10	15	30			35	25	30	15	30	25			25			30

- Homo Black
- Homo Polled

Hart Jaw Breaker 058K Hart Candy Man 470H
 Hart 100H Hart Miss 366D
 Hart Prime 017E
 Hart Miss 232E

- Dams ratios - BW 4@99, WW 4@101
- #1 weaning weight bull of our 26' offering with an actual weight of 988lbs.
- Retaining 3 females into our breeding program- one of which (100H) produced Hart Freesia 095K who sold to Quandt Brothers of Oakes, ND in our 23' production sale
- 055M bred heifer coming with her first Changing Times calf
- #1 bull in actual weaning weight out of the offering
- Top 25% in 9 categories

This Jaw Breaker son caught us picking up our jaws off the ground when he went in the chute! We knew early on that this beast was going to go places. We all fought over who was going to go check his pasture and we couldn't help it - we were in his pasture every other day for quite awhile and we swear he changed each time we were out there. He stuck out in all the right places no matter where he was, you could always pick him out. He has immense depth of rib, massive hind quarter and an undeniable presence about him. His dam is a Hart Prime 017E daughter knows how to get every ounce of groceries into her babies! This is her first bull calf and we can't wait to get more of the same thing!





LOT
32

Hart Heartbreaker 069N

Purebred SM ASA#4511657 Tattoo: 069N Birth: 1/29/25
Act. BW: 76 Adj. WW: 836 WW Ratio: 100

EPDs																		
CE	BW	WW	YW	ADG	DMI	SGN	MCE	MM	MWW	STAY	DOC	CWT	YG	MARB	BF	REA	API	TI
8	2.9	96	146	.31	.72	.087	8	23	71	15	14.7	53.0	-.34	.13	-.084	.96	130	88
Rank	10	10	20			10	20		20		20	10			25	35		30

Hart Jaw Breaker 058K

Hart Candy Man 470H
Hart Miss 366D
BBS True Justice B10
Hart Miss 192D

- Homo Black Baldy
- Hetero Polled

Hart 034G

- Top 25% in 9 traits

- 4th highest actual weaning weight of the offering

This group of bulls has been awfully fun watching over the summer developing into the impressive individuals that they are now! As a group, they are so consistent in their makeup and overall skeletal power. Heartbreaker puts his own special twist to his uncompromising prominence and showcases his uniformity from nose to tail. His sleek profile and seamless streamline muscle pattern gives him that extra added attractiveness. He puts all the puzzle pieces together into the total package and will surely be a sale highlight.



LOT
33

Hart 051N

Purebred SM ASA#4511822 Tattoo: 051N Birth: 1/25/25
Act. BW: 83 BW Ratio: 100 Adj. WW: 798

EPDs																		
CE	BW	WW	YW	ADG	DMI	SGN	MCE	MM	MWW	STAY	DOC	CWT	YG	MARB	BF	REA	API	TI
5	3.0	90	135	.28	.63	.067	5	26	71	17	12.9	48.1	-.41	.12	-.088	1.08	127	84
Rank	20	25	35			25		35	20		15	30			25	20		

Hart Jaw Breaker 058K

Hart Candy Man 470H
Hart Miss 366D
Hart Mega Watts 019C
Hart Ms Trailblazer W662

- Homo Black
- Homo Polled

Hart 243G

- Dams ratio - BW 5@101

- Hart 099M, a Raml Right Now daughter, selling to Bickel Brothers of Firesteel, SD

- Hart 039J, a K-LER Franchise son, selling to Dave Masat of Redfield, SD

This is an incredible Jaw Breaker son that keeps all of your focus on his immense middle dimension and that huge robust hind end quarter. These Jaw Breaker sons all have that patented superior frame and confirmation. Let 051N put his input on your females and give you an extra boost in that paycheck.



Hart 108L, Maternal Brother



HART

LOT 34 Hart Ice Breaker 092N

Purebred SM ASA#4511637 Tattoo: 092N Birth: 2/5/25
Act. BW: 85 BW Ratio: 101 Adj. WW: 812

EPDs																			
CE	BW	WW	YW	ADG	DMI	SGN	MCE	MM	MWW	STAY	DOC	CWT	YG	MARB	BF	REA	API	TI	
8	1.8	92	138	.29	.77	.067	5	26	72	13	11.2	47.3	-.34	-.09	-.083	.89	115	81	
Rank	15	20	30	25	30	20	15	25											

Hart Jaw Breaker 058K

Hart Candy Man 470H

Homo Black

Hart 013G

Hart Miss 366D
DCR Mr Exclusive E28
Hart Miss 376E

Homo Polled

- Dams ratios - BW 5@104, WW 5@100
- A WHF Epic G804 bull selling in our 24' production sale to Schultz Livestock of McLeod, ND
- Selling 2 bulls in our private treaty offering and retaining one heifer kept for our breeding program
- Top 25% in 6 categories

This grouping of Jaw Breaker bulls really put up some serious performance, all but two were well over 845lbs. weaning weight. The other two were still above 800lbs and in our book that is a slam dunk! 092N is just a solid chunk of muscle mass and puts the emphasis on a perfect conversion rate. These results are no joke and the proof is in the pudding! That is some great pudding!!

LOT 35 Hart 089N

Purebred SM ASA#4511664 Tattoo: 089N Birth: 2/4/25
Act. BW: 85 BW Ratio: 104 Adj. WW: 765

EPDs																			
CE	BW	WW	YW	ADG	DMI	SGN	MCE	MM	MWW	STAY	DOC	CWT	YG	MARB	BF	REA	API	TI	
6	2.5	93	138	.28	.71	.057	4	24	70	11	13.9	46.2	-.36	.09	-.077	1.00	116	85	
Rank	15	20	35	35	25	25	15	30											

Hart Jaw Breaker 058K

Hart Candy Man 470H
Hart Miss 366D

Homo Black

Hart 042J

LHT Main Force 184G
Hart 053G

Homo Polled

- Dams ratio - BW 3@103
 - Hart 098M, a Major Impact son, selling to Dave Grote of Ipswich, SD
 - Hart 013L, a Hart Candy Man son, selling in our private treaty offering
- We love this Jaw Breaker son; he brings some very nice EPDs that clearly show in his photo. He has all of the pieces and parts needed to put some serious pay increase in your program.



HART



Hart 247L, Maternal Brother

LOT 36 Hart 219N

Purebred SM ASA#4511839 Tattoo: 219N Birth: 3/5/25
Act. BW: 85 BW Ratio: 101 Adj. WW: 839 WW Ratio: 101

EPDs																			
CE	BW	WW	YW	ADG	DMI	SGN	MCE	MM	MWW	STAY	DOC	CWT	YG	MARB	BF	REA	API	TI	
6	1.8	86	130	.28	.87	.057	3	30	73	18	13.9	42.4	-.26	.03	-.077	.65	124	80	
Rank	30	30	35	35	35	15	15	30	25	25									

Hart Jaw Breaker 058K

Hart Candy Man 470H

Homo Black

Hart Miss 289E

Hart Miss 366D
JS Belmont 15B
Hart Miss X281

Homo Polled

- Dams ratios - BW 7@100, WW 7@103
- Hart 247L, a Maximum Security son, selling to Jerry Barton of Ellendale, ND

The Jaw Breaker story keeps giving us whole new chapters to reveal in. 219N is a chip of the ole' block and is backed from a superior Belmont dam that interjects some really attractive qualities. 219N hits on many wow factors and displays added muscle mass and extreme volume so let him put an exclamation point on his fine attributes for you.



Hart Dakota 019G, Maternal Brother

Hart 090M, Maternal Brother

LOT 37 Hart Broke The Mold 106N

Purebred SM ASA#4511858 Tattoo: 106N Birth: 2/9/25
Act. BW: 87 BW Ratio: 104 Adj. WW: 819

EPDs																		
CE	BW	WW	YW	ADG	DMI	SGN	MCE	MM	MWW	STAY	DOC	CWT	YG	MARB	BF	REA	API	TI
5	4.0	85	133	.30	.77	.067	4	23	66	12	12.8	43.1	-.39	.03	-.084	.99	110	77
Rank		30	25	25		25						25			25	30		

Hart Jaw Breaker 058K

Hart Candy Man 470H

Homo Black Baldy

Hart Miss 347E

Hart Miss 366D

Homo Polled

Hart Merritt 155B

Hart Miss 041B

- Dams ratios - BW 7@100
- A WHF Epic G804 bull selling in our 25' production sale to Maurie Larsen of Burwell, NE
- Hart Dakota 019G- a DCR Mr Exclusive E28 selling to Jim Blahna of Kensal, ND
- A Rockin H Mr. Smokeshow G01 heifer selling to Josh Stentoft of Froid, MT
- An Oval F Gravity son selling in our private treaty offering and retaining one heifer for our breeding program.

This Jaw Breaker son meets all the criteria a herd sire prospect should. He shows his muscle pattern really well and combined with his extra rib cage gives him the space to pack on that muscle mass and dimension.



LOT 38 Hart Breaker Breaker 120N

Purebred SM ASA#4511633 Tattoo: 120N Birth: 2/10/25
Act. BW: 80 Adj. WW: 848 WW Ratio: 102

EPDs																		
CE	BW	WW	YW	ADG	DMI	SGN	MCE	MM	MWW	STAY	DOC	CWT	YG	MARB	BF	REA	API	TI
9	2.3	79	111	.19	.28	.037	6	32	72	15	14.2	23.5	-.29	.14	-.053	.70	126	79
Rank																		
						20			10	20		25						

Hart Jaw Breaker 058K

Hart Candy Man 470H

Homo Black

Hart Miss 010D

Hart Miss 366D

Homo Polled

Welsh's Warsaw 312Z

Hart Miss 285B

- Dams ratios - BW 8@99, WW 8@108
- Hart 188J, an outstanding LHT Main Force 184G son selling to Sumption Farms in our 22' production sale- 3rd highest selling bull
- Hart Quantum 067G- a WS Equalizer E1 son selling to Backer Land & Cattle in our 2020 production sale and retaining 5 superior females for our breeding program- one of which was Hart 059K who gave us our Hart Audrey 020M from our 25' production sale.
- 097M coming with her first RTZ Velocity M23 calf

When you have a proven winner in your corner anything is possible. This has to be one of our favorite Warsaw daughters. Her tenacity in continually bringing us solid results year after year shows. 120N has a perfect leg setup and extra big hoof development to help him house all of that great weight he's toting around.



Hart Main Street 201L, Maternal Brother



Hart Maverick 056K, Maternal Brother

LOT 39 Hart 141N

Purebred SM ASA#4511728 Tattoo: 141N Birth: 2/14/25
Act. BW: 87 BW Ratio: 105 Adj. WW: 852 WW Ratio: 102

EPDs																			
CE	BW	WW	YW	ADG	DMI	SGN	MCE	MM	MWW	STAY	DOC	CWT	YG	MARB	BF	REA	API	TI	
7	3.2	93	140	.29	.57	.097	7	29	75	18	13.2	4.4	-.34	.18	-.069	.92	136	87	
Rank		15	20	30			5		20	10	25	35	30						35

- Hart Jaw Breaker 058K
- Hart Candy Man 470H
- Hart Miss 366D
- Hart 109G
- BBS True Justice B10
- Hart Ms Ranchhand U100

- Homo Black Baldy
- Homo Polled

- Dams ratios - BW 5@101, WW 5@104
- Hart Main Street 201L- a W/C Need4speed son- selling to Brick Cattle Co
- Hart Maverick 056K- a W/C Need4speed son-selling to Scott Braun of Ipswich, SD in 23' sale
- Hart 070J- a LHT Main Force son- selling to Dean and Sherry Seifer of Paxon, NE in 22' sale
- 048M- bred heifer coming with her first ES Honor Among Men MK69
- Top 20% in 8 categories

You just heard me say how much our True Justice females have impacted our breeding program, and here we are again. This True Justice female has only given us one heifer calf that will be coming with her first baby any day now. The rest of the family is lights out on the bull department! 3 superior sons that sold to very prominent cattle families and were definitely sale headliners for us. When you evaluate this monster, you will notice his impeccable profile right away. His massive middle center helps maintain that impressive weight and when you factor in all the rest of his fine attributes, it is a recipe for success. So let him help you add much needed frame and dimension to your program.

LOT 40 Hart 137N

Purebred SM ASA#4511627 Tattoo: 137N Birth: 2/13/25
Act. BW: 85 BW Ratio: 101 Adj. WW: 846 WW Ratio: 102

EPDs																		
CE	BW	WW	YW	ADG	DMI	SGN	MCE	MM	MWW	STAY	DOC	CWT	YG	MARB	BF	REA	API	TI
6	2.4	93	144	.32	.87	.087	5	25	71	15	14.9	74.3	-.27	.31	-.068	1.14	138	91
Rank		15	15	15			10		20		15	1	30			10		25

- Hart Jaw Breaker 058K
- Hart Candy Man 470H
- Hart Miss 366D
- Hart 007F
- BBS True Justice B10
- Hart Miss 348D

- Homo Black
- Homo Polled

- Dams ratios - BW 6@103, WW 6@101
- Hart Lifetime 100M- an excellent HLTS/CLRWTR Always On Time K4 son selling to Josh Florey of Watertown, SD in our 25' production sale
- Hart 207L, a CDI Major Impact son, selling in our private treaty offering
- Hart Black Out 004H- a WHF Eclipse E35 son selling to Jade Friez of Flasher, ND in our 21' production sale
- Top 25% in 9 traits



Hart Life Time 100M, Maternal Brother



You have heard us talk about our True Justice females many times (probably are sick of us singing his praises) but it is true. He was very instrumental in building our cow herd to what it is today. Really wish those great bulls could stick around for ever-but let's be honest, we wouldn't sell any bulls then. 137N takes a page from True Justice and is writing his own story. His grandam 348D is a CDI Made Right daughter that lends her extra pizzazz in this mashup!

LOT 41 *Hart 234N*

Purebred SM ASA#4511725 Tattoo: 234N Birth: 3/14/25
Act. BW: 85 BW Ratio: 101 Adj. WW: 813

EPDs																		
CE	BW	WW	YW	ADG	DMI	SGN	MCE	MM	MWW	STAY	DOC	CWT	YG	MARB	BF	REA	API	TI
5	5.3	87	127	.25	.77	.027	6	29	72	12	11.8	41.1	-.37	.03	-.084	.90	107	77
Rank		25	35					15	15	25			25					



Hart Cher 049M, Maternal Sister

Every so often you will find an individual that just sticks out in your mind and no matter how hard you try, you just keep coming back to make sure you weren't delusional. Proven results speak volumes and just will not be denied. 234N claim to fame starts with his mother, Hart 106F (an WCS El Dorado 5209C) daughter that produced Hart 074J, who is Hart Lethal 025L's mom. Lethal sold in our 2024 sale to Westway Farms LTD. in Canada, and is doing great things up there. So do yourself a favor and put this herd bull prospect to work for you creating your own herd of Lethals.

- Homo Black Baldy**
- Homo Polled**

Hart Candy Man 470H
Hart Jaw Breaker 058K
Hart Miss 366D
WCS El Dorado 5209C
Hart 106F
Hart Ms Royalfush U527

- **Dams ratios - BW 6@100, WW 6@101**
- **Hart Cher 049M- a gorgeous WHF Epic G804 daughter selling to Greg Heyne of Eureka, SD in our 25' production sale**
- **An Oval F Flash F833 daughter selling to Bickel Brothers of Firesteel, SD in 25'**
- **Also retaining 3 tremendous females into our breeding program- 074J's son- Hart Lethal 025L sold to Westway Farms LTD of Didsbury, AB Canada in our 24' production sale**
- **Highly maternal dam with all daughters under her belt**

LOT 42 *Hart Ice & Flames 145N*

Purebred SM ASA#4511713 Tattoo: 145N Birth: 2/15/25
Act. BW: 78 Adj. WW: 848 WW Ratio: 102

EPDs																		
CE	BW	WW	YW	ADG	DMI	SGN	MCE	MM	MWW	STAY	DOC	CWT	YG	MARB	BF	REA	API	TI
12	2.1	92	133	.26	.64	.037	7	26	72	17	13.7	45.9	-.32	-.08	-.069	.93	126	82
Rank		35	15	25					25	30	15	30		15				



Hart Lockjaw 096M, Full Brother

- Homo Black**
- Homo Polled**

Hart Candy Man 470H
Hart Jaw Breaker 058K
Hart Miss 366D
Hart State Of War 056C
Hart 091J
Hart 112F

- **Hart Lockjaw 096M- a full brother selling to Lordhus Farms of Clark, SD in our 25' production sale**
 - **Top 30% in 7 categories**
- This Jaw Breaker son repeated history much like his full brother did, only minus the fancy chrome packaging. 145N has taken the efficiency factor and turned the volume on high. His herd bull look and stature is sure to impress even the most critical producers. His perfect balance and uniformity which makes for that attractive profile, he will no doubt be the money-making kind for years to come.



Hart 164N

Purebred SM ASA#4511651 Tattoo: 164N Birth: 2/19/25
Act. BW: 80 BW Ratio: 100 Adj. WW: 851 WW Ratio: 102

EPDs																						
CE	BW	WW	YW	ADG	DMI	SGN	MCE	MM	MWW	STAY	DOC	CWT	YG	MARB	BF	REA	API	TI				
5	3.4	98	145	.29	.62	.077	4	28	77	11	14.6	55.7	-.28	.12	-.075	.90	117	88				
Rank														5	15	30	15	20	5	20	5	30

Homo Black Baldy

Homo Polled

Hart Candy Man 470H

Hart Jaw Breaker 058K

Hart Miss 366D

HILB Maximum Security G218

Hart 028K

Hart 057H

- Dams ratios - BW 2@100, WW 2@104
- Hart 070M - an ES Solid Gold JG157 son selling to Schults Livestock of McLeod, ND in our 25' production sale
- Top 25% in 8 categories

164N brings the tally up front and center being in the top 5% for weaning weight, could there be any doubt when you pair a Hart Candy Man son and a Maximum Security female, it just makes sense! His oh so perfect blaze pattern is sure to make some extra fancy females ready to hit the big stage and a stout set of feeders to make all the buyers sit up and take notice.



Hart Record Breaker 149N

Purebred SM ASA#4511661 Tattoo: 149N Birth: 2/15/25
Act. BW: 85 BW Ratio: 102 Adj. WW: 831 WW Ratio: 100

Hart Jaw Breaker 058K

Hart Candy Man 470H

Hart Miss 366D

Hart 039H

DJF Trademark D634

Hart 223F

Homo Black

Homo Polled

EPDs																									
CE	BW	WW	YW	ADG	DMI	SGN	MCE	MM	MWW	STAY	DOC	CWT	YG	MARB	BF	REA	API	TI							
9	3.1	87	126	.24	.77	.017	6	30	73	17	12.6	63.5	-.20	.04	-.043	1.00	125	80							
Rank																			25	35	15	15	35	2	30

- Dams ratios - BW4@104, WW 4@101
- Hart 086M, an Always On Time son, selling to Eric Zens of Redfield, SD
- Hart 241L, a Major Impact son, selling to Grant Gilchrist of Columbia, SD
- Dam produced Hart 032K who had 039M Solid Gold bull selling to Robert Bosworth of Plankinton, SD

This Code Black son has a ton of substance, style, uniformity that is certainly an attention grabber. 149N is big-bodied, sound footed and has the maternal power that you can build a herd around. We look forward to seeing the impact he will have for his next owners.





SONS OF HLTS/CLRWTR *Always On Time* K4

Purebred SM ASA#4158793 Tattoo: K4 Birth: 1/1/22
Act. BW: 94 Adj. WW: 865

EPDs																		
CE	BW	WW	YW	ADG	DMI	SGN	MCE	MM	MWW	STAY	DOC	CWT	YG	MARB	BF	REA	API	TI
8	3.2	102	168	.42	1.48	.117	4	23	74	18	15.3	7.2	-.11	.39	-.048	.76	154	98
Rank		3	1	1		2			10	30	15	1		20			25	10

ES Right Time FA110-4

Welshs Dew It Right 067T

Homo Black

ES A110

WS Miss Sugar C4

CLRS Grade-A 875 A

Homo Polled

WS Anise A71

After Always On Time success in our 25' sale and had proved his potential, actually crushing it. You will find that his sons and daughters carried on that his sublime performance that he has in his rookie season. Always On Time K4 came on our radar at the perfect time and felt he was the ultimate herd bull to compliment the cow power we have. What he transmitted into his calves is a tremendous amount of length and extended frame size with an overabundant amount of muscle mass. We can't say enough good things about these bulls, you'll want to evaluate them for yourself, you won't be disappointed.

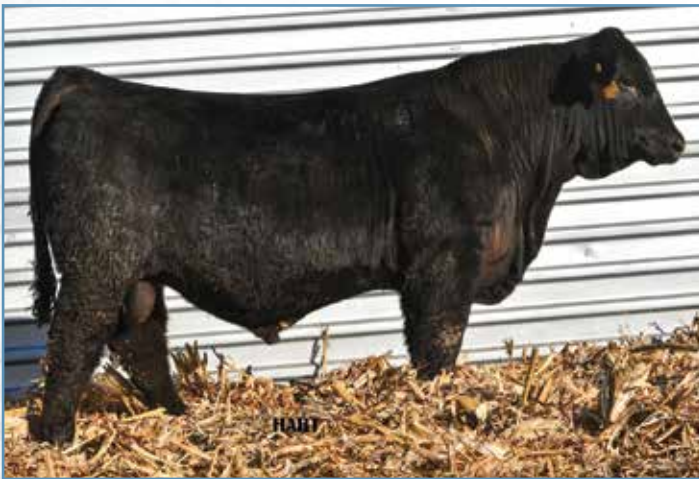

LOT 45

Hart 095N

Purebred SM ASA#4511659 Tattoo: 095N Birth: 2/6/25
Act. BW: 78 Adj. WW: 850 WW Ratio: 102

EPDs																		
CE	BW	WW	YW	ADG	DMI	SGN	MCE	MM	MWW	STAY	DOC	CWT	YG	MARB	BF	REA	API	TI
10	1.4	97	160	.39	1.34	.107	6	25	74	16	13.3	59.7	-.17	.41	-.050	.77	154	98
Rank		10	3	2		3		35	15		35	3		20			25	10

HLTS/CLRWTR Always On Time K4

ES Right Time FA110-4

Homo Black

WS Miss Sugar C4

Hart 035H

K-LER Franchise 804F

Homo Polled

Hart 023F

• **Dams ratios - WW 4@105, YW 2@105**

• **Top 3% for YW, top 2% for ADG, top 2% for \$GN, top 3% for CW, top 10% for WW and TI**

• **Hart Over The Moon 184M, an WHF Epic son, selling to Dave Grote of Ipswich, SD**

• **Hart Larger Than Life 161L- an WHF Epic son, selling to Greg & Molly Heyne of Hosmer, SD**



Hart 184M, Maternal Brother

Like an explosion, Always On Time's break out season had all of us anticipating our 2025 calving season in a huge way and it didn't disappoint! You won't be disappointed either as you get a chance to evaluate them at the ranch on our videos. With this being Hart 035H's third bull calf, it is safe to say we may see that trend continue and no one is mad at that! 095N right out the gate almost crushed the scale into that 900lb weaning range- we all had a bet it was going to be right in there. This guy has left a lasting impression on us and just keeps on a coming, by the time sale time gets here, he is going to be a bruiser!



LOT 46

Hart Nothing But Time 155N

Purebred SM ASA#4511856 Tattoo: 155N Birth: 2/17/25
Act. BW: 83 Adj. WW: 843 WW Ratio: 101

EPDs																		
CE	BW	WW	YW	ADG	DMI	SGN	MCE	MM	MWW	STAY	DOC	CWT	YG	MARB	BF	REA	API	TI
8	2.8	84	135	.32	.85	.097	5	24	66	19	12.2	38.2	-.36	.08	-.078	.89	133	80
Rank		35	25	15		5			15		35							

HLTS/CLRWTR Always On Time K4

ES Right Time FA110-4

Homo Black

WS Miss Sugar C4

Hart 342F

HSR Power Plus D206

Homo Polled

Hart Miss 182B

• **Hart Fast Times 183M, a HLTS/CLRWTR Always On Time son, selling to Jerry Barton of Ellendale, ND**

• **Hart 161K, a WHF Epic son, selling to Maurie Larsen of Burwell, NE**

• **Hart 179J, a LHT Main Force son, selling to Calvin Finnesand of Peever, SD**

• **Hart 023H, a K-LER Franchise son, selling to Ryan Bohl of Mellette, SD**

5 bulls out of the 6 that this Power Plus dam has had and that is some strong paternal influence there! 155N's lightning-fast conversion rate is very impressive and abundantly noticeable. 155N has robust depth and dimension and we think he has the potential to sire then next set of stout bulls for your program or if feeders is your thing, take him home and see for yourself that quick conversion rate with your own eyes.



Hart 175N

Purebred SM ASA#4511635 Tattoo: 175N Birth: 2/22/25
Act. BW: 90 BW Ratio: 107 Adj. WW: 847 WW Ratio: 102

EPDs																		
CE	BW	WW	YW	ADG	DMI	SGN	MCE	MM	MWW	STAY	DOC	CWT	YG	MARB	BF	REA	API	TI
12	.5	88	134	.29	.81	.057	5	25	69	20	12.8	47.6	-.24	.00	-.068	.73	138	83
Rank		25	25	30		35			30	10		15						

- Hetero Black
- Homo Polled

ES Right Time FA110-4
HLTS/CLRWTR Always On Time K4
WS Miss Sugar C4
DCR Mr Exclusive E28

Hart 011G
Hart Miss 023E

- Dams ratios - BW 5@100, WW 5@100
- Hart 173M, a Hart Code Black son, selling to Bickel Brothers of Firesteel, SD
- Hart 160L, a CDI Major Impact son, selling to Scott Braun of Ipswich, SD
- Hart 008J, a LRS Elevate son, selling to Maurie Larsen of Burwell, NE

Hart 011G is our absolute favorite Exclusive cow and as you can tell if a certain bull has worked well with your female base, you tend to lean in the same direction. We feel that any cow in your program should be able to produce the same results with about anything you throw at her and is a clear indicator she is the key component! That works in all avenues!



Hart 132N

Purebred SM ASA#4511874 Tattoo: 132N Birth: 2/12/25
Act. BW: 83 BW Ratio: 100 Adj. WW: 815

EPDs																		
CE	BW	WW	YW	ADG	DMI	SGN	MCE	MM	MWW	STAY	DOC	CWT	YG	MARB	BF	REA	API	TI
10	1.8	88	143	.34	.94	.117	5	27	70	22	13.7	45.2	-.17	.47	-.062	.51	165	93
Rank		25	15	10		2		30	20	3	30	20		15			15	20

HLTS/CLRWTR Always On Time K4 ES Right Time FA110-4
Hart 450H WS Miss Sugar C4
Oval F Flash F833
Hart Miss 135A

- Homo Black
- Homo Polled

- Dams ratios - BW 4@102, WW 4@104, YW 3@102
- Hart 255L, a WHF Epic son, selling to Schultz Livestock of McLeod, ND

When you sit down at your desk to pour over mountains of sale catalogs that grace your mail box, what is your first requirement that has to take priority? We have many customers that solely concentrate on weaning results, where others have a different need every year. No matter what your focus is we feel we have a bull that will match up to your preferences very well. 132N has as much volume, mass and overall, power that will get him noticed in your eyes and put on your short list.



ES Right Time FA110-4, Grand sire



Hart 192N

Purebred SM ASA#4511861 Tattoo: 192N Birth: 2/25/25
Act. BW: 87 BW Ratio: 104 Adj. WW: 812

EPDs																		
CE	BW	WW	YW	ADG	DMI	SGN	MCE	MM	MWW	STAY	DOC	CWT	YG	MARB	BF	REA	API	TI
10	-.3	76	118	.26	.62	.067	5	20	58	23	13.5	35.4	-.26	.21	-.052	.75	152	82
Rank		25				25				1	30						25	

HLTS/CLRWTR Always On Time K4 ES Right Time FA110-4
Hart 350F WS Miss Sugar C4
W/C Utah 534A
Hart Miss 036B

- Homo Black
- Homo Polled

- Hart Adele 167M, a CDI Major Impact daughter, selling to Craig Jumps of Culbertson, NE
- Hart 183L, a WHF Epic son, selling to Knecht Farms of Houghton, SD
- Hart 129K, an Oval F Gravity son, selling to Maurie Larsen of Burwell, NE
- Hart 026H, a Hart Bro Dozer son, selling to Maurie Larsen of Burwell, NE

This Utah daughter is as prolific a breeder as we have seen, she just doesn't miss, and we have thrown every herd sire trying to challenge her. She crushed our challenge and gave us a look that said "is that all you got"!!!!!! Her latest conquest is a collaboration with Always On Time and we think he may be her best calf yet, and that says something. 192N is as wide as a Mack truck and paces some impressive stature onto his larger frame size. We will surely make a soggy set of feeders or some really modern made fancy replacements.



Hart 224N

Purebred SM ASA#4511831 Tattoo: 224N Birth: 3/9/25
Act. BW: 85 BW Ratio: 101 Adj. WW: 835 WW Ratio: 100

EPDs																		
CE	BW	WW	YW	ADG	DMI	SGN	MCE	MM	MWW	STAY	DOC	CWT	YG	MARB	BF	REA	API	TI
8	4.6	84	131	.30	1.10	.037	5	24	66	21	12.6	4.9	-0.20	.15	-.051	.63	135	79
Rank			35			30			25			10			30			

HLTS/CLRWTR Always On Time K4 **ES Right Time FA110-4** **Homo Black**
WS Miss Sugar C4 **Homo Polled**
Hart 257G **Hart Custer 095E**
Hart Miss 238A

- Dams ratio - BW 5@101
- Dam produced 3 top shelf heifers- Hart 156L selling to Josh Stentoft of Froid, MT; Hart 170M coming with her first Honor Among Men calf here shortly

In 2010, we brought in a Canadian bull from the prominent WLB Livestock program. WLB Roughneck 366R 377W has to be one of our favorite bulls way back in the day! He made some down right powerful cows; they had great frame size and an immense amount of muscle mass. This Always On Time bull has that same great look to him as Roughneck!



Hart 118N

Purebred SM ASA#4511752 Tattoo: 118N Birth: 2/10/25
Act. BW: 85 BW Ratio: 102 Adj. WW: 887 WW Ratio: 107

EPDs																				
CE	BW	WW	YW	ADG	DMI	SGN	MCE	MM	MWW	STAY	DOC	CWT	YG	MARB	BF	REA	API	TI		
11	1.0	91	144	.33	1.07	.077	6	26	72	18	11.1	59.3	-0.33	.25	-.070	1.11	149	91		
Rank			20			15			15			30			20			25		

HLTS/CLRWTR Always On Time K4 **ES Right Time FA110-4** **Homo Black**
WS Miss Sugar C4 **Homo Polled**
Hart 139H **Hart State Of War 056C**
Hart Miss 232C

- Hart 177M, a CDI Major Impact son, selling to Shelbourn Simmentals of Colome, SD
- Hart 100L, a LHT Main Force son selling in our private treaty offering
- Hart 084K, a HILB Maximum Security son, selling to Jaden Wolff of Hettinger, ND

Can we just address the elephant in the room, and that certainly is this monster! This daughter of Hart State Of War has continually brought her very best for us and this Always On Time son is no exception! This big boy has herd sire written all over his immense stature. He sports that weight on a very solid foundation and has complete balance as he walks out like a cat and just screams genetic perfection. He just may be her finest yet.



SONS OF Raml Right Now 2789J

3/4 SM 1/4 AN ASA#4118193 Tattoo: 2789J Birth: 12/30/21
Act. BW: 82 BW Ratio: 101 Adj. WW: 786 WW Ratio: 103

EPDs																				
CE	BW	WW	YW	ADG	DMI	SGN	MCE	MM	MWW	STAY	DOC	CWT	YG	MARB	BF	REA	API	TI		
12	.2	95	146	.32	1.36	.007	9	20	68	11	13.8	44.7	-.32	.36	-.061	.99	131	92		
Rank			10			15			25			25			30			35		

Mr SR 71 Right Now E1538 **Hook's Bozeman 8B**
Raml Ms Combustible 789E **Miss SR C1538**
W/C Lock Down 206Z
Raml Ms Combustible 576C

- Homo Black**
 Homo Polled

His individuals are so remarkably similar in their build and design, they are stout made with extra center dimension. They portray an attractive look and pocket full of carcass potential. In his second season on the farm, we concluded that he produces some very strong progeny with all of his style points and his standout performance in frame size, volume, and over all power.



Hart 057N

Purebred SM ASA#4511776 Tattoo: 057N Birth: 1/27/25
Act. BW: 83 Adj. WW: 773

EPDs																				
CE	BW	WW	YW	ADG	DMI	SGN	MCE	MM	MWW	STAY	DOC	CWT	YG	MARB	BF	REA	API	TI		
10	1.1	91	143	.32	1.16	.037	8	22	67	12	11.5	34.2	-.42	.41	-.060	1.16	146	95		
Rank			15			15			15			20			35			30		

Raml Right Now 2789

Mr SR 71 Right Now E1538
Raml Ms Combustible 789E
DJF Trademark D634
Hart Miss 392E

- Homo Black**
 Homo Polled

Hart 169J

- Top 20% in 7 traits
 - Dams ratios - BW 2@106
 - Dam has produced two other bulls that have sold in our private treaty offerings and one female 005L- who has her own bull calf in the sale
- This twin bull calf out of Hart 169J, a DJF Trademark female, a bold herd bull prospect that is expansive in his rib shape that showcases his overall appeal. He is smooth made, good on his feet and carries the kind of quality that will work in any avenue you choose.



Hart 126N

Purebred SM ASA#4511851 Tattoo: 126N Birth: 2/11/25
Act. BW: 76 Adj. WW: 851 WW Ratio: 102

EPDs																			
CE	BW	WW	YW	ADG	DMI	SGN	MCE	MM	MWW	STAY	DOC	CWT	YG	MARB	BF	REA	API	TI	
15	.3	90	127	.23	.89	-.033	9	22	67	16	12.9	29.1	-.34	.01	-.060	.85	136	85	
Rank		10	35	20	35				10										

- Homo Black
- Homo Polled

Raml Right Now 2789 Mr SR 71 Right Now E1538
Raml Ms Combustible 789E
Hart 331J Hart Bourbon 100F
Hart Miss 084A

- Dams ratios - BW 3@102, WW 2@104
- Hart 190L, an ES Solid Gold daughter selling to Josh Stentoft of Froid, MT

Hart Bourbon 100F is well known as a serious perfectionist when it came to mass, dimension, extra length that had his progeny just explode from the moment they hit the ground- throw in some Triple C Magical Moment influence and whalla- pure magic! 126N has enough of all of these very fine attributes to stand on his own merits. He absolutely has very bold center dimension, a perfect hind quarter and the look of a mature herd bull already.



Hart 093N

Purebred SM ASA#4511654 Tattoo: 093N Birth: 2/5/25
Act. BW: 80 Adj. WW: 780

EPDs																		
CE	BW	WW	YW	ADG	DMI	SGN	MCE	MM	MWW	STAY	DOC	CWT	YG	MARB	BF	REA	API	TI
11	-1.7	83	123	.25	.63	.017	7	17	59	17	12.3	23.7	-.47	.19	-.100	.86	145	88
Rank		35	10	35				35					15		15		35	30

Raml Right Now 2789 Mr SR 71 Right Now E1538 Hetero Black
Hart 029G Raml Ms Combustible 789E Homo Polled
DCR Mr Exclusive E28
Hart Miss 164E

This is the first bull calf from this extra special DCR Mr. Exclusive E28, she has produced 4 exceptional females for us. The proof is all you need, its all in black and white, she definitely gives her all time and time again. This Raml son is designed with a massive bone structure, impressive frame development and has all of the pieces and parts to give you the biggest bang for your buck!



Hart 139N

Purebred SM ASA#4511848 Tattoo: 139N Birth: 2/13/25
Act. BW: 87 BW Ratio: 105 Adj. WW: 830 WW Ratio: 100

EPDs																			
CE	BW	WW	YW	ADG	DMI	SGN	MCE	MM	MWW	STAY	DOC	CWT	YG	MARB	BF	REA	API	TI	
10	.5	79	121	.26	.66	.037	7	23	63	12	12.0	31.2	-.37	.09	-.067	.92	123	80	
Rank																			30

Raml Right Now 2789 Mr SR 71 Right Now E1538 Homo Black
Hart 318H Raml Ms Combustible 789E Homo Polled
JBS Single Shot 601C
Hart Miss 223D

- Hart 168K, a Main Force son, selling to George and Lisa Till of Dupree, SD
- Her bull calf out of Oval F Flash, 260L was a superior bull but got sick and passed before our sale.

This Raml bull calf has been a favorite out of this sire group and has inherited those fine qualities that Single Shot was well known for. His sheer power and performance gave us some top shelf individuals that were sale highlights over the years. Everyone appreciates 139N's impressive confirmation and smooth lines that stand out in our breed and will be one that has a bright future for someone.





LOT 56

Hart Enigma 210N

Purebred SM ASA#4511743 Tattoo: 210N Birth: 3/1/25
Act. BW: 85 BW Ratio: 101 Adj. WW: 790

EPDs																			
CE	BW	WW	YW	ADG	DMI	SGN	MCE	MM	MWW	STAY	DOC	CWT	YG	MARB	BF	REA	API	TI	
8	1.6	91	134	.27	1.06	-.003	4	21	66	10	1.7	41.7	-.43	.03	-.069	1.23	116	84	
Rank		20	25										25	25	5				

Raml Right Now 2789

Mr SR 71 Right Now E1538

Homo Black

Hart 123G

Raml Ms Combustible 789E

Homo Polled

Rubys Turnpike 771E

Hart Miss 150D

- Dams ratios - BW 5@100
- Hart Dolly 220M, a WHF Epic daughter, selling to Traxinger Farms of Houghton, SD
- Hart Starlet 174L, a Main Force daughter, selling to Traxinger Farms of Houghton, SD
- Produced 2 other females in her career.

Take a step back and think about your female factory. Let's face it, if the foundation females of your operation gives you a solid product either bull or heifer but you're needing an extra push to get you the most bang in your bottom line, that is where this cow power of Welsh's Warsaw and Turnpike combo becomes a key consideration for you. Hart 123G's speciality is already proven as a prominent female producing factory. This is her first bull calf and we feel he will take the initiative of his mother and give you gorgeous heifers that you can take your female foundation up to the next level.



Hart Dolly 220M,
Maternal Sister



Hart Starlet 174L,
Maternal Sister



LOT 57

Hart 158N

Purebred SM ASA#4511721 Tattoo: 158N Birth: 2/18/25
Act. BW: 83 BW Ratio: 101 Adj. WW: 810

EPDs																		
CE	BW	WW	YW	ADG	DMI	SGN	MCE	MM	MWW	STAY	DOC	CWT	YG	MARB	BF	REA	API	TI
9	1.6	86	128	.27	.83	.027	6	24	67	13	11.9	39.3	-.41	.32	-.076	1.06	138	89
Rank		30	35										35	30	30	30	20	30

Raml Right Now 2789

Mr SR 71 Right Now E1538

Homo Black

Hart 099J

Raml Ms Combustible 789E

Homo Polled

Hart State Of War 056C

Hart 231F

- Dams ratios - BW 3@105, WW 3@106
- Hart 212M, a TRAXS Blackstone son, selling to Justin Weisz of Tioga, ND

Raml Right Now stamps his calves with style, presence, balance and uniformity. His progeny have already displayed the stoutness, bold rib shape and a modern -day power. Let 158N show you all of his attributes and take your production up to the next level.



LOT 58

Hart 147N

Purebred SM ASA#4511867 Tattoo: 147N Birth: 2/15/25
Act. BW: 78 Adj. WW: 786

EPDs																		
CE	BW	WW	YW	ADG	DMI	SGN	MCE	MM	MWW	STAY	DOC	CWT	YG	MARB	BF	REA	API	TI
11	.0	88	134	.29	.72	.067	8	20	64	18	13.5	4.0	-.41	.21	-.081	1.06	147	89
Rank		30	25	25	30	25		25	30			30	30	30	25	20	30	30

Raml Right Now 2789

Mr SR 71 Right Now E1538

Homo Black

Hart Miss 395E

Raml Ms Combustible 789E

Homo Polled

WS All-Around Z35

Hart Miss 579Z

- Dams ratio - BW 7@101
- Top 30% in 13 triats
- Hart 093L, a Hart Code Black son, selling to McDonald Angus of Leonard, ND
- Hart 216K, an Oval F Gravity son, selling to Levi Hintz of Pingree, ND
- Hart 159G, a Trademark daughter selling to Kopfmann Livestock of Huron, SD
- Hart 149H, a Last Frontier daughter produced Hart Accelerator 123M selling to Shelbourn Simmentals of Colome, SD; Hart Traffic Jam 154L, a Need4speed son selling in our private treaty offering

This Raml Right Now son comes from a tremendous maternally driven WS All-Around Z35 dam that has given us a dynamite group of individuals that were sale highlights for us. 147N falls straight into line with his predecessors and brings his own special dynamic dominance to the forefront. As you evaluate him, his body style, structural integrity and unique design really stands out. We think he will more than prove himself a formidable force for any program.



SONS OF *Hart Armour* 173L

Purebred SM ASA#4205013 Tattoo: 173L Birth: 3/14/23
Act. BW: 78 Adj. WW: 855 WW Ratio: 102

EPDs																		
CE	BW	WW	YW	ADG	DMI	SGN	MCE	MM	MWW	STAY	DOC	CWT	YG	MARB	BF	REA	API	TI
8	1.7	82	123	.26	.69	.057	4	32	72	13	12.6	21.1	-.54	-.11	-.084	1.17	109	76
Rank																		
					35	10			15	4			25		10			

LHT Main Force 184G

TJ Main Event 503B

Homo Black

BWL Ginger 930Y

Homo Polled

Hart 103G

Rubys Turnpike 771E

Hart Miss 038D

To say that a person doesn't get excited, nervous, anxious after a whole year has passed and you get to view the results on one of your newest herd sires, we know you all experience the exact feelings. You have driven hundreds of miles, days away from the ranch to secure just the perfect replacement bull that will mesh with your genetics and give you a group of calves you can be darn proud of. Well, we didn't have to drive. We deliberately kept him back for our own personal use. His calves are densely made with a bold bone structure design and super impressive growth. The heavyweights that hit the ground are exactly what we were hoping for.

LOT 61 *Hart Cuttin' Edge* 230N

Purebred SM ASA#4511849 Tattoo: 230N Birth: 3/12/25
Act. BW: 87 BW Ratio: 105 Adj. WW: 763

EPDs																		
CE	BW	WW	YW	ADG	DMI	SGN	MCE	MM	MWW	STAY	DOC	CWT	YG	MARB	BF	REA	API	TI
5	4.3	78	129	.32	.58	.127	3	27	66	12	13.5	35.2	-.52	-.02	-.089	1.27	107	73
Rank																		
			30	15		1		25		30			5		25		3	



Homo Black
 Homo Polled

Hart Armour 173L **LHT Main Force 184G**
Hart 103G

Hart 325H **QB Last Frontier F42**
Hart Miss 500Z

- **Dams ratio - BW 3@106, WW 3@104**
- **Hart 260M, a Hart Code Black daughter, selling to Bickel Brothers of Firesteel, SD**

We bring you an extremely soggy and stout Armour son that has the brilliance like the shiniest of blades. He definitely grabs your attention from the minute you enter the pen with his sharp eye appeal, extra length, potent massive middle section, and that big ole' hip that is so formidable. Are you needing an instant boost to your pay weight? This guy will make that happen in his first year of service. Put him to work and make yourself one heck of a set of feeders or some extra fancy replacements.

LOT 62 *Hart* 207N

Purebred SM ASA#4511739 Tattoo: 207N Birth: 2/28/25
Act. BW: 83 Adj. WW: 813

EPDs																		
CE	BW	WW	YW	ADG	DMI	SGN	MCE	MM	MWW	STAY	DOC	CWT	YG	MARB	BF	REA	API	TI
9	3.1	72	106	.21	.32	.057	4	30	66	17	14.5	27.0	-.41	.07	-.076	.92	123	73
Rank																		
				25	35		15		30		20		30					

Hart Armour 173L

LHT Main Force 184G
Hart 103G

Homo Black

Hart Miss 116D

Welsh's Warsaw 312Z
Hart Miss X453

Homo Polled

- **Dams ratios - BW 7@101, WW 7@101, YW 5@100**
- **Hart 056L, a Main Force daughter selling to Josh Stentoft of Froid, MT**
- **Hart 057L, also a Main Force daughter selling to Josh Stentoft of Froid, MT**
- **Hart 145H, a Right To Love son, selling to Ryan Wollschlager of Revillo, SD**
- **Hart 096G, Fine Line son, selling to Jerry Barton of Ellendale, ND**
- **Hart 031F, a Hart Mega Watts son, selling to Raymond Wilkens of Cresbard, SD**

- **2 other bulls selling in our private treaty offering**

Hart Miss 116D is a Welsh's Warsaw daughter that plainly destroys every challenge we set in front of her. She just can't miss when it comes to her babies. Each year we eagerly await her calf and each year we are not surprised when her calves develop into a big time hit. 207N is the latest heavy hitter that we bring you. He displays to perfection in every ounce of his 813 pounds. His profile is deep and well-rounded at every point and I am confident he will keep on rapidly gaining as he goes.

LOT 63

Hart 223N

Purebred SM ASA#4511840 Tattoo: 223N Birth: 3/8/25
Act. BW: 83 Adj. WW: 802

EPDs																		
CE	BW	WW	YW	ADG	DMI	SGN	MCE	MM	MWW	STAY	DOC	CWT	YG	MARB	BF	REA	API	TI
11	.9	70	99	.18	.33	.017	6	31	66	18	11.1	34.9	-.45	-.22	-.090	1.04	113	67
Rank					25	10			30		20		25		25			

- Homo Black
- Homo Polled

Hart Armour 173L LHT Main Force 184G
Hart 103G
Hart Miss 297E WCS El Dorado 5209C
Hart Miss 362Y

- Hart 187L, a Major Impact son, selling to Marcus Beck of Eureka, SD
- Hart 079K, and Upper Hand daughter, selling to Bickel Brothers of Firesteel, SD
- Hart 080H, a Hart State Of War son, selling to Darren Beitelspacher of Hoven, SD
- Hart 152G, a Trademark daughter, selling to Backer Land and Cattle of Courtenay, ND

Hart Miss 297E, a Single Shot dam brings the heat every time. 207's dam and 223's dam are highly maternal females that have been the cornerstone breeding elements in our program. They don't just excel at what they do, they crush it and leave no crumbs! 223N brings a lot of these same qualities from the dam side and marries perfectly in what we feel is a solid breeding herd bull prospect. Let this guy take your program's potential one step further.



LOT 64

Hart 236N

Purebred SM ASA#4511640 Tattoo: 236N Birth: 3/14/25
Act. BW: 87 BW Ratio: 106 Adj. WW: 806

EPDs																		
CE	BW	WW	YW	ADG	DMI	SGN	MCE	MM	MWW	STAY	DOC	CWT	YG	MARB	BF	REA	API	TI
6	1.1	81	120	.24	.71	.037	4	29	69	14	12.7	36.6	-.48	.01	-.090	1.14	116	79
Rank					20	25		10			25		10					

Hart Armour 173L LHT Main Force 184G Homo Black
Hart 103G Homo Polled
Hart 018J LHT Main Force 184G
Hart 042G

- Dams ratios - BW 3@101, WW 3@100

Another really solid Armour bull that puts everything that is needed for producing top shelf sons and daughters into a perfect attractive package.



LOT 65

Hart 187N

Purebred SM ASA#4511681 Tattoo: 187N Birth: 2/24/25
Act. BW: 85 BW Ratio: 104 Adj. WW: 885 WW Ratio: 106

EPDs																		
CE	BW	WW	YW	ADG	DMI	SGN	MCE	MM	MWW	STAY	DOC	CWT	YG	MARB	BF	REA	API	TI
10	1.8	85	124	.24	.43	.057	6	29	71	15	12.3	31.7	-.39	.04	-.081	.87	125	81
Rank					30	35		15			20		25					

Hart Armour 173L LHT Main Force 184G Homo Black
Hart 103G Homo Polled
Hart 059J HPF Right To Love 365D
Hart Miss 073E

- Dams ratio - WW 3@108

We love seeing these kind of results in a rookie herd sire! Hart Armour 173L is a Main Force son we kept to take over in Main Force's shoes and boy did he sure fill that role perfectly! 187N has his own big shoes to fill and we think he put on a strapin' pair of steel toe work man boots. Hard to dispute his performance on paper and in person.



LHT Main Force 184G, Grandsire



SONS OF *Hart Code Black* 034J

Purebred SM ASA#3896194 Tattoo: 034J Birth: 1/23/21
Act. BW: 74 BW Ratio: 99 Adj. WW: 806 WW Ratio: 101

EPDs																		
CE	BW	WW	YW	ADG	DMI	SGN	MCE	MM	MWW	STAY	DOC	CWT	YG	MARB	BF	REA	API	TI
6	2.3	93	145	.32	1.23	.037	5	25	71	12	11.7	62.5	-45	.08	-.107	1.25	120	86
Rank			15	15	15	20				2	20	10		4				

WHF Eclipse E35 **TJ Main Event 503B**
WHF Canda 35C
Hart 046G **DCR Mr Exclusive E28**
Hart Miss 320E

- Hetero Black**
- Homo Polled**

With our semen reserves of WHF Eclipse E35 being low, that fueled our search to replace his fine genetics with an Eclipse son. What a better way to put an exclamation point on his stellar performance than an own son of his - Hart Code Black 034J. He is a son that we held back from being offered in our sale. We knew right off the magnitude of performance this young herd sire had from day one. His sons are designed with massive bone structure, impressive frame development, straight up solid four corner balance that helps aid them to carry all of their wonderful muscle mass. He truly is a herd sire with everything you are looking for.

LOT 66 *Hart* 174N

Purebred SM ASA#4511665 Tattoo: 174N Birth: 2/22/25
Act. BW: 87 BW Ratio: 104 Adj. WW: 870 WW Ratio: 104

EPDs																		
CE	BW	WW	YW	ADG	DMI	SGN	MCE	MM	MWW	STAY	DOC	CWT	YG	MARB	BF	REA	API	TI
9	-1	82	119	.24	.70	.017	8	27	68	18	11.5	38.6	-.42	.12	-.100	.90	137	83
Rank			30	20				25	30	25	35		30	15				

Hart Code Black 034J **WHF Eclipse E35** **Hetero Black**
Hart 046G **Homo Polled**
Hart 042G **Hart State Of War 056C**
Hart Miss X453

- **Top 30% in 7 traits**
- **Dams ratios - BW 5@100, WW 5@102**
- **Dams has produced 4 cows for us - Hart 079M, a Raml Right Now daughter, selling to Bickel Brothers of Firesteel, SD**

This Hart State Of War daughter is a highly maternal female that has brought us some extremely impressive females. This is her first bull for her and what a way to start and we couldn't be more satisfied in his performance. 174N is hetero black and we think he would likely give you some blaze faced or even a red calf. It is always a gamble to rely on a hetero bull giving you some color, cuz it seems like we purchase a hetero bull thinking he will give us some blaze or reds and no dice. But maybe you will have lady luck on your side and this guy will produce some extra fancy blaze females.

LOT 67 *Hart* 134N

Purebred SM ASA#4511862 Tattoo: 134N Birth: 2/13/25
Act. BW: 83 Adj. WW: 806

EPDs																		
CE	BW	WW	YW	ADG	DMI	SGN	MCE	MM	MWW	STAY	DOC	CWT	YG	MARB	BF	REA	API	TI
5	5.3	89	139	.31	.90	.087	6	25	69	13	12.0	57.1	-.49	.00	-.124	1.16	110	78
Rank			20	20	20	10		25		4		10	2		10			



- Hetero Black**
- Homo Polled**

Hart Code Black 034J **WHF Eclipse E35**
Hart 046G
Hart 356F **QB Diesel D25**
Hart Ms Trailblazer U402

- **Dams ratios - BW 6@103, WW 6@101**
- **Top 20% in 9 traits**
- **Hart Mentor 163M, a Major Impact son, selling to Jemont Ranch**
- **Hart Shark Tank 106L, a Epic son, selling to Marcus Beck**
- **Hart 005H, a Franchise son, selling to Ronald Thoreson**

Hart Code Black 034J has been a staple here for us over these few years. His calves are so consistently predictable, and that is what a herd sire should be. Not a once in a blue moon thing where one is fabulous, then the next is ok, or the next has nothing to it. Stability is where the backbone of your cattle operation needs to be. 134N is a solid, stout, uniform and balanced individual, everything you need is right there staring at you.



Hart 228N

Purebred SM ASA#4511782 Tattoo: 228N Birth: 3/11/25
Act. BW: 80 Adj. WW: 818

EPDs																		
CE	BW	WW	YW	ADG	DMI	SGN	MCE	MM	MWW	STAY	DOC	CWT	YG	MARB	BF	REA	API	TI
8	.4	82	121	.24	.81	.007	5	26	67	10	1.9	37.7	-.41	.08	-.096	.90	118	82
Rank		35			30			35		35		30		15				

- Hetero Black
- Homo Polled

WHF Eclipse E35
 Hart Code Black 034J
 Hart 046G
 HPF Right To Love 365D
 Hart 183H
 Hart Miss 010D

- Dams ratios - BW 4@99, WW 3@99
- Hart 138K, a Main Force son, selling to Harvey Henningsen of Monango, ND
- Dam produced 2 other bulls selling in our private treaty offerings

This is bull is -asset class 101- he is going to school you in the many ways he can impact certain categories where you need the most extra credit. Hart Code Black has consistency that brings dimension, practicality, proven strength and an endless amount of structure year after year. 228N is the next bull from this Right To Love (Cholo) daughter that blends her sheer perfection with the big bold presence of Code Black. He will give your females a crash course in foundation building assessments.



Hart 034N

Purebred SM ASA#4511636 Tattoo: 034N Birth: 1/19/25
Act. BW: 87 BW Ratio: 112 Adj. WW: 899 WW Ratio: 108

EPDs																		
CE	BW	WW	YW	ADG	DMI	SGN	MCE	MM	MWW	STAY	DOC	CWT	YG	MARB	BF	REA	API	TI
5	2.7	109	161	.33	1.36	.017	4	19	73	13	8.4	4.1	-.39	-.03	-.079	.99	118	91
Rank		1 3		15		15		30		30		30		25				

- Hetero Black
- Homo Polled

WHF/JS/CCS Double Up G365
 WHF/JS The Deuce K45
 WHF Delilah 45D
 WLE Copacetic E02
 CCS/JS Summer 13L
 WHF Summer 365C

- Out of a first calf heifer
- Top 1% in WW, top 2% in YW
- Granddam is the famous WHF Summer 365C cow that has been so influential in Wayward Hill Farms breeding program. She has no ratios to speak of as she is a donor cow but what she does have is over 217 babies to her career and I am sure she isn't finished yet.

Hart 034N is out of a sire that has done so many great things for Steenhooks, WHF/JS The Deuce K45 keeps raising the standards and setting, the bar very high on all platforms. When Justin saw CCS/JS Summer 13L at the Cowtown Classic in Oklahoma, when he was there to bring our donation heifer for the junior program, he knew she needed to be in South Dakota. With her first baby on the ground, she has just been a force to be reckoned with as a mother. We are so very impressed with her inaugural first year. 034N has such a presence to him already and certainly meets our aggressive standards. He has a massive middle, extra length and along with that explosive hind quarter gives him the chance to be the latest and greatest new herd sires that this industry needs.



WHF Summer 365C, Grandam



The **GALS OF THE GALAXY** have made the light year jump to be brought down from the heavens and take their rightful place by the herd bull prospects offered in our 2026 annual production sale. The need for superior females continually fuels the search for individual dams that will help an operations breeding program move in a positive direction. Ones that a breeder can build an amazing herd around. These ladies have been sent from above and selected for your consideration and evaluation and we couldn't be prouder of them!!



Hart Supernova 048N

Purebred SM ASA#4511741 Tattoo: 048N Birth: 1/24/25
Act. BW: 78 Adj. WW: 736

EPDs																									
CE	BW	WW	YW	ADG	DMI	SGN	MCE	MM	MWW	STAY	DOC	CWT	YG	MARB	BF	REA	API	TI							
6	3.1	85	129	.28	.72	.057	5	27	69	18	13.6	39.4	-.39	.04	-.090	.89	126	79							
Rank														35	30	35		35	30	30	25	30	30		25

- Homo Black Baldy**
- Homo Polled**
- Hart Candy Man 470H
- Hart Jaw Breaker 058K
- Hart Miss 366D
- W/C Utah 534A
- Hart Miss 121C
- Hart Ms Ranchhand U100

- Dams ratios - BW 9@101, WW 9@102, YW 7@104
- Hart 042M, an Always On Time daughter, selling to Bickel Brothers of Firesteel, SD
- Hart Major Reaction 245L, a Major Impact son, selling to Reece Farms of Belmont, SD
- Hart 139K, a LRS Elevate son, selling to Maurie Larsen of Burwell, NE
- Hart 442J, a Last Frontier son, selling to Kaelberer Ranch of New Salem, ND
- Hart 316H, a McIntock son, selling to Grant Martin of Ridgeview, SD
- Hart 266G, an Equalizer son, selling to Maurie Larsen of Burwell, NE
- Produced 2 impactful daughters for us

This is about as stacked as a toteboard can get. Hart Miss 121C is a rare jewel of a standout cornerstone of our breeding program. You don't have and sell as many sons and daughters from a natural bred female; those are donor cow stats. This impeccable baldy heifer out of Hart Jaw Breaker 058K will probably have us debating whether our decision to sell her was a mistake. Her flawless profile and flashy chrome pattern are second to none. One can appreciate her long sleek lines and smooth muscle pattern. Solid foundation on huge boned legs and extra-large hoof development. She is elegant through her front third, very clean fronted, bold in her rib shape and very sound on the move. As bright as a supernova is, this heifer has as bright a future for her next owners.



Hart Jaw Breaker 058K, Sire of Lots 70-72



Hart Luna 039N

Purebred SM ASA#4511792 Tattoo: 039N Birth: 1/22/25
Act. BW: 76 Adj. WW: 731

EPDs																			
CE	BW	WW	YW	ADG	DMI	SGN	MCE	MM	MWW	STAY	DOC	CWT	YG	MARB	BF	REA	API	TI	
9	2.0	78	119	.26	.35	.087	7	24	63	15	11.2	45.2	-.39	.01	-.082	1.03	121	76	
Rank														30	10		20	25	25

- Homo Black**
- Homo Polled**

- Hart Candy Man 470H
- Hart Jaw Breaker 058K
- Hart Miss 366D
- JF Made In America 210Z
- Hart Miss 193D
- Hart Lady Goldy T222

- Hart 125L, a Hart Code Black daughter, selling to Josh Stentoft of Froid, MT
- Hart 290J, a Power Plus son, selling to Tom and Jordan Geffre
- Hart Onyx 102F, a Blackstone son, selling to Maurie Larsen of Burwell, NE
- Produced 2 impactful females for our breeding program

A Luna by definition primarily means moon and the roman goddess of the moon, symbolizing femininity, natural beauty, luminescence and celestial quality. Hart Luna 039N showcases that eye-catching presence in her smooth made profile and blends length, dimension and balance in a gleaming incandescent package.



HART





Hart Equinox 079N

Purebred SM ASA#4511796 Tattoo: 079N Birth: 2/1/25
Act. BW: 78 Adj. WW: 719

EPDs																			
CE	BW	WW	YW	ADG	DMI	SGN	MCE	MM	MWW	STAY	DOC	CWT	YG	MARB	BF	REA	API	TI	
7	3.0	88	136	.30	.99	.037	4	24	68	20	14.7	44.3	-.38	.05	-.090	.95	132	81	
Rank		25	20	25						30	15	20	20						25

- Homo Black Baldy
- Homo Polled

Hart Candy Man 470H
 Hart Jaw Breaker 058K
 Hart Miss 366D
 HL Rebel 435C
 Hart Miss 201E
 Hart Miss X692

- Hart 067M, a Rami Right Now daughter coming with her first Distinction baby
- Hart 112L, a Need4Speed daughter, selling to Bickel Brothers of Firesteel, SD
- Hart 129G, a WHF Eclipse E35, selling to Maurie Larsen of Burwell, NE

Hart Jaw Breaker has mastered the artistry of producing well made, elegant and poised females and Hart Equinox falls right in line with her counterparts that have gone on before her. Equinox blends eye appeal and elite cow power into a complete, future-focused package. We love her sublime baldy pattern that sets the Jaw Breaker progeny on a super flashy path.



EPDs																			
CE	BW	WW	YW	ADG	DMI	SGN	MCE	MM	MWW	STAY	DOC	CWT	YG	MARB	BF	REA	API	TI	
12	.5	78	107	.18	.39	-.003	7	26	65	11	12.2	33.5	-.51	.14	-.088	1.23	124	81	
Rank		35						30	35	30				10	25	5			



Hart Galactica 182N

Purebred SM ASA#4511787 Tattoo: 182N Birth: 2/23/25
Act. BW: 74 Adj. WW: 708

- Homo Black
- Homo Polled

LHT Main Force 184G
 Hart Armour 173L
 Hart 103G
 K-LER Franchise 804F
 Hart 187H
 Hart 060F

- Hart 187H, a Franchise daughter has always brought a big league son or daughter

This Hart Armour 173L individual is right up there in terms of maternal greatness and is ready to take on her role as the next star in this industry. She brings a maternal design along with the balance of Beacon who was admired for his structural integrity and longevity. Galactica has that picture perfect udder quality that we will not compromise on, it is the lifeline needed to help grow that baby into something really special!



Hart Armour 173L, Sire





Hart Harvest Moon 035N

Purebred SM ASA#4511832 Tattoo: 035N Birth: 1/20/25
Act. BW: 78 BW Ratio: 105 Adj. WW: 759 WW Ratio: 102

EPDs																		
CE	BW	WW	YW	ADG	DMI	SGN	MCE	MM	MWW	STAY	DOC	CWT	YG	MARB	BF	REA	API	TI
6	1.8	91	136	.29	1.02	.027	5	26	71	17	13.5	38.1	-.35	.35	-.075	.89	144	91
Rank		20	20	30				35	20	35	30	35	25		35 25			

- Homo Black Baldy
- Homo Polled

KBHR Honor H060
 TRAXS Distinction L12
 TRAXS Teardrop H046
 WHF Epic G804
 Hart 264L
 Hart 036H

- Dams ratios - BW 1@105, WW 1@102

We farmers, ranchers and cattle producers are always under the gun and often say there isn't enough daylight hours to get everything done. We are always thankful for a harvest moon as it provides extra moon light to aide farmers/ranchers work in extended hours to help gather bountiful crops. This gorgeous Distinction blaze faced heifer brings extra light onto her stunning profile and stops you in your tracks when you gaze upon her. She has a modern build to her rock-solid frame and has extra shape and dimension while maintaining the femininity that shines like a harvest moon!



Traxs Distinction L12, Sire



Hart Milky Way 009N

Purebred SM ASA#4511630 Tattoo: 009N Birth: 1/10/25
Act. BW: 76 BW Ratio: 103 Adj. WW: 757 WW Ratio: 102

EPDs																		
CE	BW	WW	YW	ADG	DMI	SGN	MCE	MM	MWW	STAY	DOC	CWT	YG	MARB	BF	REA	API	TI
6	1.4	104	155	.32	1.21	.027	5	25	77	16	15.0	46.9	-.41	.27	-.090	1.05	142	98
Rank		2	5	15				35	5	15		15	30	35	25	20	35	10

- Homo Black Baldy
- Homo Polled

KBHR Honor H060
 TRAXS Distinction L12
 TRAXS Teardrop H046
 ES Solid Gold JG157
 Hart 009L
 Hart 252J

- Top 2% for WW, top 4% for YW, top 5% for MWW and top 10% for TI

Hart Milky Way 009N is a TRAXS Distinction heifer out of an ES Solid Gold JG157 first calf heifer. Milky Way is as sweet as her name implies, she has style, balance and a maternal quality. She has some mighty impressive EPDs backed by her bold design, supple long front and a look that commands attention. She is the kind that stops traffic and will leave a lasting legacy for her new owner.





Hart Cosmic Dust 025N

Purebred SM ASA#4511730 Tattoo: 025N Birth: 1/16/25
Act. BW: 78 BW Ratio: 105 Adj. WW: 746 WW Ratio: 101

EPDs																		
CE	BW	WW	YW	ADG	DMI	SGN	MCE	MM	MWW	STAY	DOC	CWT	YG	MARB	BF	REA	API	TI
11	.0	81	123	.26	.84	-.027	6	23	64	21	13.8	16.4	-.33	.34	-.076	.54	157	88
Rank											5	25	25	20	30			

- Homo Black Baldy
- Homo Polled

KBHR Honor H060
 TRAXS Distinction L12
 TRAXS Teardrop H046
 Oval F Flash F833
 Hart 110L
 Hart Miss 164E

- **Granddam has produced only heifers and produced Hart Marilyn 136M from our 2025 production sale that sold to Koeplin Simmentals Ranch of Elgin, ND**

Hart Cosmic Dust 025N has a world of maternal power in her corner coming from a dam that has had 7 females. This really is an opportunity to put a wealth of super cow power into your breeding program and elevate your female division. This January baby has all of the right pieces and potential for a tremendous future. Her udder is exceptional and has perfect teat placement and size. So as the cosmic dust settles, take this opportunity and acquire a piece of the heavens and put this lovely lady to work for you.



HART



Hart Interstellar 026N

Purebred SM ASA#4511621 Tattoo: 026N Birth: 1/16/25
Act. BW: 74 BW Ratio: 100 Adj. WW: 751 WW Ratio: 101

EPDs																		
CE	BW	WW	YW	ADG	DMI	SGN	MCE	MM	MWW	STAY	DOC	CWT	YG	MARB	BF	REA	API	TI
6	3.5	110	157	.30	1.36	-.023	3	24	79	14	12.8	35.2	-.26	.39	-.043	.80	144	101
Rank											1	4	25	3	20	35	5	

- Homo Black
- Homo Polled

KBHR Honor H060
 TRAXS Distinction L12
 TRAXS Teardrop H046
 ES Solid Gold JG157
 Hart 004L
 Hart 226J

- **Top 1% for WW, top 4% for YW, top 3% for MWW and top 5% for TI**

Interstellar is another TRAXS Distinction out of an ES Solid Gold JG157 first calf heifer. She has a classy well-built design with long sleek angles and a smooth muscle pattern. She is feminine-fronted, a unique presence, and has a fresh-made look. She has the potential to go into any donor program. So, reach for the stars and get exactly what this female represents.



HART



Hart Fireball 191N

Purebred SM ASA#4511841 Tattoo: 191N Birth: 2/25/25
Act. BW: 80 BW Ratio: 100 Adj. WW: 743 WW Ratio: 100

EPDs																								
CE	BW	WW	YW	ADG	DMI	SGN	MCE	MM	MWW	STAY	DOC	CWT	YG	MARB	BF	REA	API	TI						
10	2.5	91	142	.32	1.38	.017	7	19	65	15	13.6	31.1	-.37	.14	-.084	.80	133	86						
Rank														15	15	15		35		30		25		35

- Homo Black
- Homo Polled

Mr SR 71 Right Now E1538
 Raml Right Now 2789
 Raml Ms Combustible 789E
 DKSR Hollow Point C66
 Hart 301H
 Hart Miss 141D

- Dams ratio - BW 4@100
- Hart 224M, an Always On Time son, selling to Cora Mueller of Wishek, ND
- Hart Homeland 090K, a Maximum Security son, selling to Pat Knecht of Houghton, SD
- Hart 269L, an Oval F Flash daughter, selling to Josh Stentoft of Froid, MT

Every single one of Hart 301H's progeny have been highly marketable and Fireball is no exception. She is the epitome of a cherry hot fireball ready to set the world on fire. She takes on the role of her Hollow Point/Rancher mother and makes her own history story. She is fresh made, has a big bold rib style, and the mass to make a lasting impact in production. This hotter than the sun female will work for you no matter the path you set her in.



HART



Hart Dark Space 184N

Purebred SM ASA#4511786 Tattoo: 184N Birth: 2/23/25
Act. BW: 78 Adj. WW: 708

EPDs																								
CE	BW	WW	YW	ADG	DMI	SGN	MCE	MM	MWW	STAY	DOC	CWT	YG	MARB	BF	REA	API	TI						
9	2.5	84	126	.27	.86	.037	5	25	67	13	14.1	54.6	-.31	.22	-.088	.86	129	83						
Rank														35	35		35	35	25	5		25		

- Homo Black
- Homo Polled

ES Right Time FA110-4
 HLTS/CLRWTR Always On Time K4
 WS Miss Sugar C4
 HPF Right To Love 365D
 Hart 185H
 Hart Miss Invasion U020

- Dams ratios - BW 4@104, WW 4@103
- Dark Space's mother is another perfect example of our cow power- she has only produced heifers. We believe this speaks volumes about a female's maternal strength over powering a herd bulls paternal traits. Our herd bulls match up very well with our cows and produce a formidable son or daughter, but it is without a doubt the very thing that sets those females apart. These are the cows that keep your up-and-coming young females producing the same results as their predecessors.



HLTS/CLRWTR Always On Time K4, Sire



We wish to congratulate Conley Schick

Conley is the second recipient of the KERRY HART MEMORIAL SCHOLARSHIP!

In memory of Kerry Hart, the Hart family would like to award one AJSA Member a chance at a scholarship for \$1,500 to any AJSA Member competing in a national level contest.

Submissions due by June 15, 2026

Send resume, two letters of recommendation and a photo to:
 Hart Simmentals / Scholarship
 10904 387th Avenue, Frederick, SD 57441
 or email: 4hoooves@nvc.net
 Justin 605-216-6469 • Mara 605-380-8087



Our Newest Herd Sires

WHF Changing Times M404

Purebred SM ASA#4361122 Tattoo: M404 Birth: 1/2/24
Adj. BW: 70 Adj. WW: 863

EPDs																			
CE	BW	WW	YW	ADG	DMI	SGN	MCE	MM	MWW	STAY	DOC	CWT	YG	MARB	BF	REA	API	TI	
16	-1.5	71	102	.19	.28	.027	8	19	55	14	11.5	15.8	-.33	.06	-.083	.45	133	77	
Rank		10 15		20		20								25					

WHF Point Proven H45 CCS/WHF Ol'Son 48F **Homo Black**
WHF Delilah 45D
WHF Summer004J So Remedy 7F **Homo Polled**
WHF Sumer 365C

WHF Changing Times M404 is a WHF Point Proven H45 son out of a So Remedy 7F female that we purchased out of the Kentucky sale. This calving ease specialist is our newest remedy in keeping calving nightmares at bay. His babies are already hitting the ground and are changing times around here.



RTZ Mr Ribeye M70

Purebred SM ASA#4362589 Tattoo: M70 Birth: 1/18/24
Adj. BW: 75 BW Ratio: 90 Adj. WW: 696 WW Ratio: 100

EPDs																			
CE	BW	WW	YW	ADG	DMI	SGN	MCE	MM	MWW	STAY	DOC	CWT	YG	MARB	BF	REA	API	TI	
12	-.1	79	124	.28	.88	.047	6	24	63	18	11.2	49.3	-.46	.09	-.042	1.63	139	82	
Rank		35 30		35						25		10 20				1			

LCDR Reserve 210J HHS Mr Entourage 867B **Homo Black**
LCDR Ms Echo 43E
RTZ D51 CCR Wide Range 9005A **Homo Polled**
WS Grand Beauty X48

RTZ Mr Ribeye M70 is a LCDR Reserve 210J son out of a CCR Wide Range 9005A daughter. When this behemoth got out of the trailer and into his breeding pen we said his name clearly aligned with his sheer size. Along with his #1 in REA just screams - "who's up for a serious ribeye steak!"



RTZ Velocity M28

Purebred SM ASA#4362474 Tattoo: M28 Birth: 1/7/24
Adj. BW: 71 BW Ratio: 85 Adj. WW: 774 WW Ratio: 111

EPDs																			
CE	BW	WW	YW	ADG	DMI	SGN	MCE	MM	MWW	STAY	DOC	CWT	YG	MARB	BF	REA	API	TI	
16	-.8	85	125	.25	.81	.007	8	29	72	78	5.6	46.4	-.24	.7	-.062	.74	179	101	
Rank		10 20 35				10 15 20 30		15 15				3				4 5			

Hook's Galileo 210G Bridle Bit Eclipse E744 **Homo Black**
Hook's Evita 18E
RTZ K136 KRJ Dakota Outlaw G974 **Homo Polled**
RTZ Gunslinger B1

RTZ Velocity M28 is a Hook's Galileo 210G son out of a KRJ Dakota Outlaw G974 daughter. He has that unmatched skeletal and muscle design which is so crucial in heifer bulls. We can't wait for his babies to start hitting the ground any day now.



ES Honor Among Men MK69

Purebred SM ASA#4414106 Tattoo: MK69 Birth: 2/5/24
Adj. BW: 89 BW Ratio: 98 Adj. WW: 735 WW Ratio: 114

EPDs																			
CE	BW	WW	YW	ADG	DMI	SGN	MCE	MM	MWW	STAY	DOC	CWT	YG	MARB	BF	REA	API	TI	
11	.5	96	145	.3	1.28	.007	6	26	74	16	9.2	51.6	-.41	.47	-.056	1.4	158	100	
Rank		10 15 25						35 15				10 35 15				1 20 10			

JC Quiet Man 758K CLRS Guardian 317G **Homo Black**
3-J Ms BT Cowgirl 917G
ES K69 KBHR Honor H060 **Homo Polled**
ES F145

ES Honor Among Men K69 is a son out of JC Quiet Man 758K and KBHR Honor H060 that we purchased last year Eichacker's bull sale. He displays an uncompromising skeletal frame that transcended down into his calves allowing them to convert feed into extra pounds. We appreciate his flawless streamline muscle design and his dominating presence! We couldn't be more pleased with his progeny and know you will be equally impressed when you get to view them In person.



Eberspacher Ent. Inc.

2904 County Road 6
Marshall, MN 56258

FIRST CLASS
MAIL
U.S. POSTAGE
PAID
MN MAIL

First Class Mail: Time Dated Material!

HART  **3**
SIMMENTALS



59th Annual

POWER BULL SALE

Wednesday, February 18, 2026

1:00 PM AT THE FARM 2 MILES SOUTH OF FREDERICK, SD