



*Maternally  
Inspired*

**FEMALE SALE 2021**

Saturday • November 6th • 12:00 Noon • Russell, IA



# Welcome...

Dear Friends and loyal customers,

On behalf of Cason's Pride & Joy Simmentals, we would like to take this opportunity to welcome you and to say thanks for the many years of support to our breeding program. It's the continued support of our loyal customers like you that has allowed our program to be successful. We have continued to be disciplined in our genetic selections of AI sires, as our goal is to produce sound, functional breeding stock to satisfy the needs of both the purebred and commercial producers. We are proud to be members of the American Simmental Association, an association that is dedicated to research through data collection and DNA research that has brought extra value, respect and awareness to the positive traits Simmental brings to the cattle industry. We encourage everyone to take advantage of the many programs the association has to offer.

Once again, it's an honor present our 2021 female offering. The open heifer division includes some females right off the top of our 2021 calf crop. Offering includes high quality show heifers, incredible herd building genetics and some really nice replacement female.

The fall open heifer division consists of just the top end of our fall females, with several being of show heifer quality. These females are fully vaccinated and ready to breed.

The bred heifer offering is really strong, representing several of our top cow families. These females are all bred to low birth weight sires for early spring calves. All necessary vaccination is in order and would be eligible for interstate travel.

We would like to thank our guest consignors. Again, you can be confident in their offerings for they have been long time buyers in our program and have expanded those genetics to fit their operations.

We want to say thank you to everyone who has supported our program over the years and for their friendship. If anyone would like to view the cattle at the farm... visitors are always welcome or you can call Landon or I anytime to visit about the cattle being offered.

Denny & Landon Cason  
Cason's Pride & Joy Simmentals

**Denny & Janet Cason**  
**Landon, Brittney, Tucker & Neleigh**  
**Colton & Cassie Cason**  
2077 715th Avenue, Albia, IA 52531  
Denny Cason 641-814-3332  
Landon Cason 641-799-7350

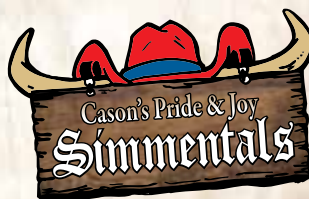

## SALE MANAGEMENT

**EBERSPACHER ENTERPRISES INC.**



Val & Lori Eberspacher  
Office: 507-532-6694  
Val Cell: 612-805-7405  
sales@ebersale.com

View online at [www.ebersale.com](http://www.ebersale.com)

ONLINE BIDDING AVAILABLE AT:

**LiveAuctionsTV**

Support line: 682-816-4900

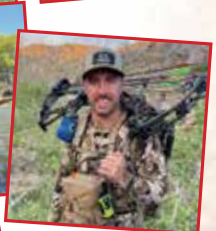
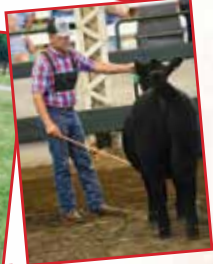





# SATURDAY, NOVEMBER 6, 2021

12:00 NOON SHARP!

RUSSELL LIVESTOCK MARKET, RUSSELL, IOWA

## HOTEL ACCOMMODATIONS

**Honey Creek Resort** .....877-677-3344  
12633 Resort Dr, Moravia, IA 52571, [www.honeycreekresort.com](http://www.honeycreekresort.com)  
**Indian Hills Inn** ..... 800-RATHBUN  
100 Hwy 34 E, Albia, IA 52531, [reservations@indianhills.com](mailto:reservations@indianhills.com)  
**Lakeside Hotel Casino** .....877-477-5253  
777 Casino Drive, Osceola, IA 50213  
**Super 8 Chariton** .....641-774-8888  
169 Grace Ave, Chariton, IA 50049

## SALE ORDER / ANNOUNCEMENTS

Announcements made sale day and from the auction block during the sale take precedence over printed material in the catalog or other printed material associated with this sale. Anyone attending this sale attends at their own risk. Breeders or any of the sale force will not be held responsible for any injury while attending this sale.

Additional information and sale order can be found on the Eberspacher Enterprises website or Facebook page and the EE smart phone app!

## LIVESTOCK INSURANCE

Insurance will be available through sale management and Jame Krieger 812-208-0956 and Anna Krieger 269-470-7553.

## EPDS & TERMS

EPDs listed are BOLT 9-28-21 numbers. Please note EPDs may change from time the sale catalog is printed until the registration paper is transferred.

All cattle sell under the Suggested Sale Terms & Conditions of the American Simmental Association. Terms will be available sale day.

## SALE SCHEDULE

### Saturday, November 6th

8:00-11:00 .....Cattle Viewing  
11:00..... Lunch by Russ & Becky VandenBerg  
12:00 Noon ..... 3rd Annual Cason's Pride & Joy Female Sale

## SALE LOCATION

Russell Livestock, 31683 U.S. Highway 34, Russell, IA 50238



## SALE DAY PHONES

**Denny Cason** .....641-814-3332  
**Landon Cason**.....641-799-7350  
**Val Eberspacher**.....612-805-7405  
**Sale Barn Phone** .....641-535-6065

## MARKETING REPS & AUCTIONEER

Val Eberspacher, EE Sales ..... 612-805-7405  
Col. Dustin Carter, Auctioneer..... 712-898-9972  
Austin Brandt, Midwest Marketer ..... 712-621-1829  
Mike Sorenson, Livestock Plus ..... 641-745-7949  
Seth Houston ..... 641-891-1568  
Curt Peterson ..... 641-660-5361  
Joel Edge..... 319-331-3667

*Winners with Cason Genetics!*

## CONGRATULATIONS!



**Owned with Kolten Kline** –  
Champion Foundation Cow/Calf  
Pair 2021 Iowa State Fair.  
Sold in our 2020 sale.



**Kolten Kline** – Poweshiek Reserve  
Purebred Simmental



**Kolten Kline** – Poweshiek County  
Champion Purebred Simmental



*Quest Breeders*

**P.L. Johnson Land & Cattle**  
**Kelly & Amy Johnson**  
**Kelly 308-383-4911**  
**Garret 308-383-8889**  
**Jacque 308-383-0770**  
7002 N 60th RD  
Grand Island, NE 68803

**K-C Cason's Simmental**  
**Clint Cason 641-455-8889**  
912 W. Montagne Lane  
Ottumwa, IA 52501

**JLC Family Farm**  
**Jamie Cason 515-210-7833**  
20157 Quail Avenue  
Bloomfield, IA 52537

**Cason's D&D Simmental**  
**Dewayne Cason 641-799-4634**  
1130 Fir Avenue  
Drakesville, IA 52552





Miss Paige is another high volume female sired by our herd sire TNS All Around. Paige is structurally sound, balanced and very maternal. Her dam, Cason's Miss Kinsley, was shown successfully as a heifer and was Champion Purebred Cow at the 2020 Iowa State Fair.



2020 Champion Cow/Calf Pair

CE	9	DOC	12.3
BW	2.5	CW	22.6
WW	76	YG	-.34
YW	108	Marb	.22
ADG	.20	BF	-.079
MCE	5	REA	.63
Milk	24	API	139
MWW	62	TI	77
Stay	21		

## 1 CASON'S MISS PAIGE J301

ASA#3908177 BD: 1-8-21 Tattoo: J301  
Black Dbl Polled Purebred Adj BW: 86 Adj WW: 715

TSN All Around F605 WS All-Around Z35  
Cason's Miss Kinsley TSN Cowgirl Cassie D071  
SAS Deep Rock 12U  
Cason's Miss Emma Grace



## 2 CASON'S MISS ELLIE MAE J783E

ASA#3939463 BD: 1-8-21 Tattoo: J783E  
Black Dbl Polled 3/4 SM 1/4 AN  
Adj BW: 79 Adj WW: 751

Hook's Eagle 6E Hook's Black Hawk 50B  
Hook's Crystal 1C  
Miss Night Ride J Bar J Nightride 225Z  
Cason's Miss Jessie

CE	13	DOC	17.1
BW	-1.5	CW	39.0
WW	82	YG	-.34
YW	131	Marb	.51
ADG	.30	BF	-.057
MCE	8	REA	1.01
Milk	22	API	168
MWW	63	TI	94
Stay	19		

Miss Ellie Mae is another Hooks Eagle daughter with all that maternal and terminal power. Ellie Mae is a little bigger framed with extra body length. This female was the second highest adj. weaning weight female of the herd posting an 857 pound. She owns an API OF 168 AND A TI OF 94 putting her in the top 10% of the breed.

## 3 CASON'S MISS LIBBY J37F

ASA#3908170 BD: 1-28-21 Tattoo: J37F  
Black Dbl Polled Purebred  
Adj BW: 83 Adj WW: 769

TSN All Around F605 WS All-Around Z35  
Cason's Miss Lacey TSN Cowgirl Cassie D071  
Sandy Acres 49B  
Cason's Miss Ellie Mae

CE	11	DOC	11.7
BW	1.0	CW	31.5
WW	78	YG	-.26
YW	117	Marb	.15
ADG	.24	BF	-.063
MCE	6	REA	.60
Milk	23	API	139
MWW	62	TI	79
Stay	20		

Cason's Miss Libby is as maternal looking as you can make them plus her pedigree and EPDs also suggest extra cow power. Her stay number is 20, well above breed average. Libby's dam goes back to a Coleman Regis daughter (PB Angus) that has sure worked for us. This purebred female would be a solid investment for both a show heifer and highly productive cow down the road.







Miss Hazel is one of the most valuable females in this sale and maybe in the whole Midwest. When you analyze this female in real time, study her pedigree and evaluate her EPDs. These Eagle sired cattle are tuning some heads, there real world cattle that are living up to numbers. Hazel's dam, a first calf heifer, was also a successful show heifer that was Reserve Champion Division at the Iowa State Fair in 2020. If you're a serious breeder in the market for a breeding piece, better look hard at this one.

4

**MISS HAZEL J50G**

ASA#3907159 BD: 1-5-21 Tattoo: J50G  
**Black Baldy Dbl Polled Purebred** Adj BW: 78 Adj WW: 752

Hook's Eagle 6E Hook's Black Hawk 50B  
 Cason's Miss Leah Hook's Crystal 1C  
 W/C Night Watch 84E  
 Cason's Miss Penny

CE	14	DOC	16.9
BW	-1.1	CW	37.1
WW	85	YG	-.35
YW	130	Marb	.37
ADG	-.28	BF	-.053
MCE	8	REA	1.03
Milk	26	API	160
MWW	69	TI	92
Stay	19		

5

**CASON'S MISS MILLIE J78A**

ASA#3908169 BD: 2-3-21 Tattoo: J78A  
**Black Baldy Dbl Polled Purebred**  
 Adj BW: 80 Adj WW: 794

WS Proclamation E202 CCR Cowboy Cut 5048Z  
 WS Miss Sugar C4  
 Cason's Miss Joplin SAS Deep Rock 12U  
 SAS Casons 788M

CE	11	DOC	13.9
BW	1.5	CW	32.9
WW	83	YG	-.38
YW	116	Marb	.34
ADG	-.21	BF	-.086
MCE	8	REA	.80
Milk	27	API	148
MWW	68	TI	86
Stay	19		

Cason's Miss Millie is one of our first WS Proclamation daughters and she is all I had hoped she would be. This female has plenty of frame, capacity, and a really good profile. She was part of our show string at the Iowa State Fair standing second in class.



6

**CASON'S MISS PRISCILLA J37C**

ASA#3908178 BD: 2-6-21 Tattoo: J37C  
**Black Dbl Polled 3/4 SM 1/4 AN**  
 Adj BW: 81 Adj WW: 739

CCR Cowboy Cut 5048Z Triple C Singletary S3H  
 CCR Ms. 4045 Time 7322T  
 Cason's Miss Ellie Mae Coleman Regis 904  
 JSF Tinker Bell Z37

CE	14	DOC	16.3
BW	1.1	CW	34.7
WW	87	YG	-.25
YW	127	Marb	.33
ADG	-.25	BF	-.045
MCE	8	REA	.76
Milk	22	API	144
MWW	65	TI	84
Stay	19		

Miss Priscilla maybe the sharpest looking CCR Cowboy Cut daughter we have raised. It didn't hurt that her dam was sired by Colman Regis. Her dam's full sister was Champion Cow Calf at 2017 Iowa State Fair. Priscilla is long bodied, pretty fronted with just a tick more frame that will make her a competitive show prospect. Backed by very good maternal numbers API of 144.







## 7 CASON'S MISS MAISIE J35

ASA#3908171 BD: 2-9-21 Tattoo: J35  
**Black Dbl Polled 5/8 SM 3/8 AN** Adj BW: 79 Adj WW: 785

CCR Santa Fe 9349Z S D S Graduate 006X  
 Sandeen Lady 4301 CCR Ms. Apple 9332W  
 Sandeen Upper Class 2386  
 Sandeen Lady 9856

CE	10	DOC	7.7
BW	1.6	CW	24.8
WW	79	YG	-.33
YW	113	Marb	.08
ADG	.21	BF	-.056
MCE	5	REA	.78
Milk	15	API	110
MWW	55	TI	72
Stay	14		

Miss Maisie is a solid black 5/8 Sim Angus heifer sired by the female maker CCR Santa Fe. This female has explosive rib shape, a big square hip with a little extra bone, all on moderate frame. Miss Maisie was a class winner at the 2021 Iowa State Fair, didn't hurt her dam, Sandeen's Lady 4301, is an Upper Class daughter with a lot of eye appeal.



## 8 PLJ MISS JOANNA 760J

ASA#3941358 BD: 2-14-21 Tattoo: 760J  
**Black Polled Purebred**  
 Adj BW: 64 ET Adj WW: N/A

## 8A PLJ MISS JULIANA 758J

ASA#3941359 BD: 3-12-21 Tattoo: 758J  
**Black Polled Purebred**  
 Adj BW: 83 ET Adj WW: N/A



### Pedigree, EPDs & Footnote for Lots 8 & 8A:

CCR Santa Fe 9349Z S D S Graduate 006X  
 CCR Ms. Apple 9332W  
 Cason's Miss Silvia SVF/NJC Built Right N48  
 Casons Miss Selena

CE	10	DOC	7.3
BW	1.9	CW	21.2
WW	73	YG	-.31
YW	107	Marb	.08
ADG	.22	BF	-.062
MCE	8	REA	.64
Milk	17	API	125
MWW	53	TI	72
Stay	18		

On Denny's recommendation, we flushed Cason's Miss Sylvia to Santa Fe. That flush resulted in females that are hardy and functional with a proven track record. Three cows were sold on last year's sale as pairs. (601H & 608H are flush sisters with these two) 760J is one that always catches your eye and demands a second look.





CE	12
BW	1.0
WW	89
YW	135
ADG	.29
MCE	6
Milk	25
MWW	69
Stay	11

DOC	11.7
CW	33.9
YG	-.43
Marb	.22
BF	-.090
REA	.95
API	131
TI	88

Miss Lillian is another maternal looking female sired by GLS Declaration. Declaration sires as much rib shape and capacity as any sire we used. Lillian is really good on the move, big footed with an extra nice front end. Miss Lillian was also a class winner at the Iowa State Fair.

## 9 CASON'S MISS LILLIAN J89B

ASA#3908172 BD: 2-16-21 Tattoo: J89B  
Black Dbl Polled Purebred Adj BW: 79 Adj WW: 741

GLS Declaration D611  
Cason's Miss Sedalia

W/C Executive Order 8543B  
GLS Black Velvet B91  
Mr. NLC Upgrade U8676  
W89

## 10 PLJ MISS JANE 63J

ASA#3880554 BD: 2-20-21 Tattoo: 63J  
Black Dbl Polled Purebred  
Adj BW: 83 Adj WW: N/A

Reckoning 711F W/C Relentless 32C  
RWA Krisha-ET  
PLJ Miss Lauren 606E CCR Cowboy Cut 5048Z  
PLJ Miss Grandmaster 29Z

CE	10	DOC	12.2
BW	2.6	CW	30.1
WW	76	YG	-.32
YW	105	Marb	.18
ADG	.18	BF	-.050
MCE	5	REA	.87
Milk	20	API	134
MWW	58	TI	75
Stay	20		



Both of these heifer's dams are flush sisters that go back to our donor PLJ Miss Grand Master 29Z that started with a purchase of Cason's Miss Raspberry. Miss Raspberry has produced a long line of proven.....These heifers are complete and sound and will compete in the show ring, but are the kind that can be a foundation for your herd after the show ring. 63J was in our State Fair show string.

## 11 PLJ MISS JUDY 61J

ASA#3941360 BD: 4-23-21 Tattoo: 61J  
Black Dbl Polled Purebred  
Adj BW: 88 Adj WW: N/A

Reckoning 711F W/C Relentless 32C  
RWA Krisha-ET  
PLJ Miss Hannah 611E CCR Cowboy Cut 5048Z  
PLJ Miss Grandmaster 29Z

CE	10	DOC	12.2
BW	2.2	CW	30.1
WW	75	YG	-.32
YW	103	Marb	.18
ADG	.18	BF	-.050
MCE	5	REA	.87
Milk	20	API	134
MWW	57	TI	75
Stay	20		



LiveAuctions.TV 2.0





Here is another typical TNS All Around female. Sadie represents her sire well being very functional, easy to look at with performance and numbers. We are pleased to be able to offer so many females like Sadie that come with the phenotype and genetic potential it takes to thrive in the seedstock business.

## 12 CASON'S MISS SADIE J7D

ASA#3908184 BD: 2-25-21 Tattoo: J7D  
**Black Dbl Polled Purebred** Adj BW: 74 Adj WW: 810

TSN All Around F605 WS All-Around Z35  
 Cason's Miss Blair TSN Cowgirl Cassie D071  
 Cason's Mr. Sir Charles  
 JSF Maria U7

CE	13	DOC	12.3
BW	-.1	CW	34.2
WW	78	YG	-.38
YW	116	Marb	.24
ADG	-.24	BF	-.087
MCE	7	REA	.84
Milk	27	API	151
MWW	66	TI	83
Stay	21		



## 13 CASON'S MISS BERNADETTE J7U

ASA#3939977 BD: 2-22-21 Tattoo: J7U  
**Black Dbl Polled Purebred**  
 Adj BW: 76 Adj WW: 735

Cason's Mr. Triple Crown Hook's Zero Gravity 103Z  
 Cason's Miss Santa Rosa  
 JSF Maria U7 Hooks Shear Force 38K  
 JSF Maria S56

CE	13	DOC	14.8
BW	-1.0	CW	24.5
WW	60	YG	-.45
YW	90	Marb	.23
ADG	-.19	BF	-.086
MCE	7	REA	.94
Milk	28	API	141
MWW	58	TI	74
Stay	18		

Cason's Miss Bernadette is a solid black purebred female sired by Cason's Mr. Triple Crown. This heifer fits the mold for the type of replacements we strive to raise – performance first, feminine made and docile plus backed by numbers to build on.

## 14 CASON'S MISS CRIMSON J13C

ASA#3908176 BD: 3-2-21 Tattoo: J13C  
**Red Dbl Polled 3/4 SM 1/8 AN 1/8 HP**  
 Adj BW: 91 Adj WW: 666

Cason's Mr. E815A CCR Cowboy Cut 5048Z  
 Cason's Miss Lipton  
 Cason's Miss Grand Gala MCM Top Grade 018X  
 Cason's Miss Madelyn

CE	9	DOC	13.8
BW	2.3	CW	17.6
WW	68	YG	-.39
YW	100	Marb	.25
ADG	-.20	BF	-.083
MCE	7	REA	.68
Milk	22	API	137
MWW	56	TI	74
Stay	20		

Miss Crimson is a solid dark red CCR Cowboy Cut granddaughter. Crimson is long bodied, attractive with a super quiet disposition. Her dam, Cason's Miss Grand Gala, is a Top Grade daughter crossed with a half blood Hereford cow. This is where she is getting her red gene and some hybrid vigor. She also has very positive growth and maternal numbers.







Miss Gretchen is a moderate framed, super attractive Night Watch. This female has great potential as a show heifer and a greater chance of being an incredible brood cow. Study her pedigree and EPDs... I think you will agree.

## 15 CASON'S MISS GRETCHEN J95A

ASA#3908180 BD: 3-4-21 Tattoo: J95A  
Black Dbl Polled Purebred Adj BW: 77 Adj WW: 643

W/C Night Watch 84E CCR Anchor 9071B  
Cason's Miss Cheyenne Miss Werning KP 8543U  
RCR Stetson T17  
Cason's Angel

CE	16	DOC	14.7
BW	-1.8	CW	17.3
WW	64	YG	-.37
YW	90	Marb	.17
ADG	.16	BF	-.069
MCE	8	REA	.73
Milk	24	API	145
MWW	56	TI	75
Stay	20		

## 16 CASON'S MISS RONDA J8326

ASA#3939949 BD: 3-4-21 Tattoo: J8326

Black Dbl Polled Purebred

Adj BW: 79 Adj WW: 702

TSN All Around F605 WS All-Around Z35  
TSN Cowgirl Cassie D071  
Sandeen Donna 8326 W/C Bankroll 811D  
Sandeen Donna 6386

CE	12	DOC	11.5
BW	-.2	CW	33.4
WW	73	YG	-.34
YW	108	Marb	.16
ADG	.22	BF	-.072
MCE	6	REA	.81
Milk	20	API	136
MWW	57	TI	77
Stay	17		



Sandeen Donna 6386, Grandam

Cason's Miss Ronda should have as much show potential as any heifer in the sale. Ronda's dam is sired by W/C Bankroll back to the famous Sandeen's Donna cow 6386. Ronda a little smaller framed but phenotypically flawless.



## 17 CASON'S MISS AUTUMN J427

ASA#3939948 BD: 3-9-21 Tattoo: J427

Red Baldy Dbl Polled Purebred

Adj BW: 86 Adj WW: 851

Cason's Mr. E815A CCR Cowboy Cut 5048Z  
Cason's Miss Lipton  
Sandy Acres 427Y GLS/GF Brigade U44  
Maisy JAGR

CE	9	DOC	11.7
BW	2.3	CW	26.8
WW	75	YG	-.44
YW	105	Marb	.12
ADG	.18	BF	-.096
MCE	5	REA	.85
Milk	21	API	126
MWW	59	TI	75
Stay	17		

Cason's Miss Autumn will be one of the stoutest females in the sale... a red baldy sired by Cason's 815A (Cowboy Cut son). Her dam, a TNT Tuition daughter, has raised some good ones, but this would be her best heifer calf. Autumn was one of the top weaning weight heifers and is as broody as you can make.





Cason's Miss Sandy is an ET heifer sired by KBHR High Road. Do your homework on this one as her dam, Sandeen's Lady A 6761, is a female that has generated a lot of attention. This heifer has all the attributes of a great one. Here is an opportunity to buy a breeding piece with a little different pedigree.



Sandeen Lady A  
6761, Dam

CE	13	DOC	11.6
BW	1.1	CW	34.3
WW	87	YG	-.27
YW	131	Marb	.44
ADG	.28	BF	-.031
MCE	6	REA	.93
Milk	23	API	141
MWW	67	TI	87
Stay	15		

## 18 CASON'S MISS SANDY J67D

ASA#3939960 BD: 3-7-21 Tattoo: J67D

Black Dbl Polled 3/4 SM 1/4 AN Adj BW: 84 ET Adj WW: 820

KBHR High Road E283

Hook's Beacon 56B

WS Miss Sugar C4

Sandden Lady A 6761

GCC Hard As Steel 144W

Sandeen Lady 9761



## 19 CASON'S MISS LYDIA J83W

ASA#3939963 BD: 3-15-21 Tattoo: J83W

Black Dbl Polled Purebred

Adj BW: 84 Adj WW: 698

Cason's Mr. Triple Crown

Hook's Zero Gravity 103Z

Cason's Miss Santa Rosa

Cason's Miss Emily

CCR Lucky Dream M210R

Casons Miss Brittany

CE	9	DOC	9.6
BW	1.2	CW	20.7
WW	56	YG	-.39
YW	84	Marb	.19
ADG	.18	BF	-.093
MCE	5	REA	.63
Milk	23	API	128
MWW	52	TI	67
Stay	19		

Miss Lydia is a very feminine made, long spined female. She was a little green at picture time but has sure come on since. This purebred pedigree goes back to some of the best blood lines from the past, with growth and performance amplified. Her grandam was Champion Cow twice and Reserve once at the Iowa State Fair (Cason's Miss Brittany).

## 20 CASON'S MISS ROSALIE J95D

ASA#3908173 BD: 3-18-21 Tattoo: J95D

Black Baldy Dbl Polled Purebred

Adj BW: 87 Adj WW: 747

Cason's Mr. E815A

CCR Cowboy Cut 5048Z

Cason's Miss Pizazz

Cason's Miss Lipton

SVS King Pin YU09

Cason's Miss Cheyenne

CE	12	DOC	15.1
BW	.9	CW	18.1
WW	70	YG	-.41
YW	99	Marb	.09
ADG	.18	BF	-.084
MCE	7	REA	.74
Milk	17	API	137
MWW	52	TI	72
Stay	22		

Miss Rosalie is one of the youngest heifers in the sale but this black white face female is hard to miss. A daughter of our Cowboy Cut son then back to a King Pin dam resulted in a really nice mating. She's well balanced with solid numbers.





## 21 CASON'S MISS GENEVIEVE J28C

ASA#3939976 BD: 3-23-21 Tattoo: J28C

**Black Dbl Polled Purebred**

Adj BW: 86 Adj WW: 806

TSN All Around F605

WS All-Around Z35

TSN Cowgirl Cassie D071

Cason's Miss Ava Mae

Mr. NLC Upgrade U8676

Casons Miss Jasmine

CE	9	DOC	9.5
BW	2.1	CW	33.8
WW	79	YG	-.36
YW	118	Marb	.16
ADG	-.24	BF	-.093
MCE	5	REA	.73
Milk	23	API	134
MWW	62	TI	78
Stay	19		

Miss Genevieve is a solid black purebred sired by TNS All Around. These TNS sired calves have been impressive. They come easy, grow well and are structurally sound. Her dam was sired by Upgrade and you know the legacy he left us.



## THE ELITE FALL OPEN FEMALES



## 22 CASON'S MISS PRIMO H26Z

ASA#3907155 BD: 9-1-20 Tattoo: H26Z

**Black Dbl Polled 1/2 SM 1/2 AN** Adj BW: 88 Adj WW: N/A

Miss Primo maybe the best fall show heifer we have produced. She is structurally sound, good footed and big bodied. I can't wait to see her next summer several months pregnant as I think that's when she will look her best. Her dam is a Built Right daughter that is a gorgeous black baldy cow producing some top notch bulls. If you're looking for a big time foundation female, don't overlook this one.

Colburn Primo 5153

Cason's Miss Lacey

Dameron First Class  
Silveiras Saras Dream 1339  
SVF/NJC Built Right N48  
RSF Keep Dreamin 2-66T

CE	9	DOC	9.2
BW	3.8	CW	26.8
WW	75	YG	-.10
YW	109	Marb	.19
ADG	-.22	BF	-.019
MCE	2	REA	.40
Milk	15	API	108
MWW	53	TI	68
Stay	14		





Miss Franny was one of our first LCDR Makin Waves 711E sired calves. He sires them right... females are feminine and big bodied, bulls are stout, heavy muscled and sound. Dispositions are great. Miss Franny is pretty fronted and balanced - very easy to look at. Definitely has show potential.

## 23 CASON'S MISS FRANNY H8A

ASA#3907154 BD: 9-6-20 Tattoo: H8A  
Black Dbl Polled 3/4 SM 1/4 AN Adj BW: 79 Adj WW: N/A

LCDR Makin Waves 711E TJ Makers Mark 215Y  
Cason's Miss Jewell WS Miss Sugar C4  
GW Predestined 701T  
Eblen Cow EN08

CE	7	DOC	15.3
BW	2.8	CW	44.3
WW	83	YG	-.25
YW	123	Marb	.38
ADG	.25	BF	-.061
MCE	4	REA	.76
Milk	24	API	126
MWW	66	TI	80
Stay	16		



## 24 CASON'S MISS SANDY H87D

ASA#3907143 BD: 9-8-20 Tattoo: H87D  
Black Dbl Polled 5/8 SM 3/8 AN  
Adj BW: 80 Adj WW: N/A

LCDR Makin Waves 711E TJ Makers Mark 215Y  
Cason's Miss Savannah WS Miss Sugar C4  
Coleman Regis 904  
Cason's Miss Sienna

CE	8	DOC	12.7
BW	2.2	CW	47.8
WW	87	YG	-.18
YW	132	Marb	.34
ADG	.28	BF	-.044
MCE	6	REA	.72
Milk	29	API	126
MWW	73	TI	83
Stay	14		

Miss Sandy is another LCDR Makin Waves 711E daughter. This is a royal pedigree on both sides from the Angus and the Simmental breeds. We all know the impact the Sugar cow has made on our breed. This is a big, massive built female that could sure change some programs in hurry as a donor.

## 25 CASON'S MISS WILLOW H52

ASA#3907156 BD: 9-28-20 Tattoo: H52  
Black Dbl Polled Purebred  
Adj BW: 82 Adj WW: N/A

TSN All Around F605 WS All-Around Z35  
Cason's Miss Abigal TSN Cowgirl Cassie D071  
HFS Maverick  
JSF Stardust H52

CE	9	DOC	10.5
BW	2.6	CW	30.9
WW	74	YG	-.36
YW	110	Marb	.09
ADG	.23	BF	-.090
MCE	5	REA	.72
Milk	25	API	125
MWW	62	TI	73
Stay	18		

Miss Willow is a solid black purebred. Her pedigree is rich with high performance genetics. This cow family has produced numerous bulls that are scattered around the Midwest that have improved the bottom line for many commercial producers. These fall heifers are perfect breeding shape and are ready to breed.







## 26 CASON'S MISS KIRSTON H783

ASA#3907146 BD: 9-10-20 Tattoo: H783  
*Hetero Black Dbl Polled Purebred* Adj BW: 82 Adj WW: N/A

Miss Kirston is probably the most powerful of all the fall females. Sired by LCDR Makin Waves 711E and her dam sired by King Pin YU09 makes her an outcross for most breeders. This is a strong pedigree and could enhance the genetics of your herd.

LCDR Makin Waves 711E TJ Makers Mark 215Y  
 Cason's Miss Freedom WS Miss Sugar C4  
 SVS King Pin YU09  
 DSR Freedom Touch S783

CE	6	DOC	15.9
BW	3.2	CW	41.3
WW	87	YG	-.34
YW	128	Marb	.09
ADG	.25	BF	-.084
MCE	5	REA	.82
Milk	23	API	123
MWW	66	TI	79
Stay	17		

## 27 PLJ MISS HALEY 601H

ASA#3941356 BD: 9-12-20 Tattoo: 601H  
*Black Polled Purebred*  
 Adj BW: 71 ET Adj WW: N/A

### Pedigree, EPDs & Footnotes for Lots 27 & 27A:

CCR Santa Fe 9349Z S D S Graduate 006X  
 CCR Ms. Apple 9332W  
 Cason's Miss Silvia SVF/NJC Built Right N48  
 Casons Miss Selena

CE	10	DOC	7.3
BW	1.9	CW	21.2
WW	73	YG	-.31
YW	107	Marb	.08
ADG	.22	BF	-.062
MCE	8	REA	.64
Milk	17	API	125
MWW	53	TI	72
Stay	18		



We spoke with Denny about possible good matings on the Silvia cow and we came up with CCR Santa Fe. You will not be disappointed in these gals. They are sound, long bodied and good looking. Their good EPDs are just a bonus.



## 27A PLJ MISS HADLEY 608H

ASA#3941355 BD: 9-11-20 Tattoo: 608H  
*Black Polled Purebred*  
 Adj BW: 91 ET Adj WW: N/A



**28 CASON'S MISS MORGAN H29**

ASA#3907147 BD: 10-4-20 Tattoo: H29  
**Black Dbl Polled Purebred** Adj BW: 80 Adj WW: N/A

TSN All Around F605

WS All-Around Z35

Cason's Miss Leoma

TSN Cowgirl Cassie D071

Mr. NLC Upgrade U8676

Casons Miss Lucey

CE	10	DOC	12.3
BW	2.1	CW	35.2
WW	83	YG	-.34
YW	125	Marb	.21
ADG	-.26	BF	-.083
MCE	6	REA	.74
Milk	28	API	139
MWW	69	TI	83
Stay	19		

Here is another pair of females from the same cow family that has stood the test of time. When you study their numbers, you can see there almost identical for performance and maternal excelling in both traits. You can be confident that these fall females can make a positive impact to your program.

**29 CASON'S MISS MARCIA H29D**

ASA#3907145 BD: 10-20-20 Tattoo: H29D

**Black Dbl Polled Purebred**

Adj BW: 77 Adj WW: N/A

Cason's Mr. Triple Crown Hook's Zero Gravity 103Z

Cason's Miss Santa Rosa

Cason's Miss Sayre

Cason's Mr. Sir Charles

Casons Miss Morninglory

CE	11	DOC	10.5
BW	1.4	CW	28.9
WW	66	YG	-.45
YW	101	Marb	.22
ADG	.22	BF	-.101
MCE	6	REA	.86
Milk	26	API	134
MWW	59	TI	74
Stay	18		

**30 PLJ MISS HARLIE 43H**

ASA#3941357 BD: 10-10-20 Tattoo: 43H

**Black Baldy Dbl Polled Purebred**

Adj BW: 88 Adj WW: N/A

Mr. ECS Houston 753E Houston X01

Rubys Rhythm Y128

Cason's Miss Crystal SS Ebonys Grandmaster

Sandy Acres R50

CE	7	DOC	10.1
BW	2.8	CW	18.3
WW	60	YG	-.40
YW	88	Marb	.03
ADG	.17	BF	-.087
MCE	4	REA	.68
Milk	27	API	115
MWW	56	TI	63
Stay	18		





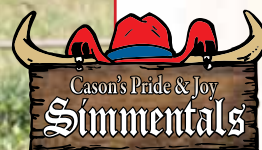

### 31 CASON'S MISS MADDY H8D

ASA#3907140 BD: 10-4-20 Tattoo: H8D  
**Black Dbl Polled Purebred** Adj BW: 79 Adj WW: N/A

Cason's Mr. Triple Crown Hook's Zero Gravity 103Z  
 Cason's Miss Empress Cason's Miss Santa Rosa  
 Cason's Mr. Sir Charles  
 Cason's Miss Juliet

CE	11	DOC	11.4
BW	1.3	CW	29.6
WW	64	YG	-.43
YW	100	Marb	.23
ADG	.23	BF	-.097
MCE	6	REA	.84
Milk	24	API	136
MWW	55	TI	73
Stay	18		

Miss Shirley and Maddy are purebreds but are  $\frac{3}{4}$  sisters by pedigree. These females offer strong pedigrees that are rooted deep in our program dating back to 1980 – their genetics have survived the test of time. This cow family has tremendous longevity, fertility and udder quality which explains their longevity.

### 32 CASON'S MISS SHIRLEY H8B

ASA#3907149 BD: 11-16-20 Tattoo: H8B  
**Hetero Black Dbl Polled Purebred**  
 Adj BW: 78 Adj WW: N/A

Cason's Mr. Triple Crown Hook's Zero Gravity 103Z  
 Cason's Miss Amber Cason's Miss Santa Rosa  
 WS All-Around Z35  
 Cason's Miss Maddie

CE	13	DOC	14.9
BW	.0	CW	31.4
WW	69	YG	-.40
YW	106	Marb	.27
ADG	.23	BF	-.084
MCE	7	REA	.88
Milk	21	API	145
MWW	55	TI	78
Stay	19		



### 33 CASON'S MISS LAKOTA H26B

ASA#3907150 BD: 10-11-20 Tattoo: H26B  
**Black Baldy Dbl Polled Purebred**  
 Adj BW: 76 Adj WW: N/A

TSN All Around F605 WS All-Around Z35  
 TSN Cowgirl Cassie D071  
 Cason's Miss Sage WS All-Around Z35  
 Cason's Miss Lacey

CE	12	DOC	12.5
BW	.9	CW	38.8
WW	86	YG	-.29
YW	128	Marb	.18
ADG	.26	BF	-.077
MCE	7	REA	.69
Milk	24	API	147
MWW	67	TI	84
Stay	21		

Miss Lakota is a beautiful black baldy that has a lot of show potential. Miss Lakota is line bred that should add more consistency for phenotype, but whatever you do with her, this female will surface to the top as a brood cow or potential donor. Very solid EPDs.





## ELITE BRED HEIFERS

Miss Bayle would be one of my favorite females. She was one of the higher weaning weight heifers in 2020. Bayle has a strong pedigree for both maternal and terminal trait cattle. AI bred to Hook's Eagle - should be an exciting mating.

### 34 CASON'S MISS BAYLE H78C

ASA#3840643 BD: 1-15-20 Tattoo: H78C  
**Black Dbl Polled Purebred** Adj BW: 78 Adj WW: 789

Hook's Baltic 17B GW-WBF Substance 820Y  
Hook's Sarita 92Y  
Cason's Miss Sylvia MCM Top Grade 018X  
Cason's Miss Faith

**A.I. Sire: Hook's Eagle 6E on 4-26-21**

**Due: 2-2-22 • Heifer**

Est. PM EPDs: 13 -.05 92 147 .35 7 22 68 18 16.95  
Carcass: 45.65 -.38 .41 -.06 1.14 165 96

CE	11	DOC	13.3
BW	1.8	CW	38.2
WW	82	YG	-.40
YW	131	Marb	.26
ADG	.31	BF	-.081
MCE	7	REA	.97
Milk	18	API	143
MWW	59	TI	83
Stay	18		



35

### CASON G13A

ASA#3697484 BD: 12-17-19 Tattoo: G13A

**Black Baldy Dbl Polled Purebred**

Adj BW: 67 Adj WW: N/A

Cason's Mr. Wetrich Cason's Mr. Weston  
Wetrich 2

Cason's Miss D13 SS Ebony's Grandmaster  
Cason's Miss Z3X

CE	12	DOC	10.2
BW	.2	CW	26.9
WW	67	YG	-.41
YW	97	Marb	.13
ADG	.19	BF	-.084
MCE	5	REA	.85
Milk	22	API	133
MWW	56	TI	73
Stay	18		

**A.I. Sire: THSF Lover Boy B33 on 4-2-21 • Due: 1-9-22 • Heifer**

Est. PM EPDs: 14 -.35 74 107 .21 7 20 57 17 12.4

Carcass: 24.7 -.40 .27 -.07 .86 146 82

Pasture Sire: Schooley Harlin 861H from 6-9 to 10-1-21

Another one that is hard to part with. This nice baldy is out of our most consistent cow on the farm. Her sister was our high seller last year. She has all the parts and could be a key piece for your operation.

36

### CASON G8

ASA#3697485 BD: 12-12-19 Tattoo: G8

**Black Baldy Dbl Polled Purebred**

Adj BW: 82 Adj WW: N/A

Cason's Mr. Wetrich Cason's Mr. Weston  
Wetrich 2

Gonsior/BD Purely Cotton GWS Ebony's Trademark 6N  
JM Dice-H25-L24

CE	10	DOC	12.4
BW	2.9	CW	32.3
WW	78	YG	-.41
YW	116	Marb	.11
ADG	.24	BF	-.092
MCE	4	REA	.87
Milk	23	API	121
MWW	63	TI	76
Stay	14		

**A.I. Sire: THSF Lover Boy B33 on 4-2-21 • Due: 1-9-22**

Est. PM EPDs: 12 1.0 80 116 .23 6 21 61 15 13.5

Carcass: 27.4 -.40 .26 -.08 .87 140 83

Pasture Sire: Schooley Harlin 861H from 6-9 to 10-1-21

This girl I didn't want to sell. She is out of our D8 cow which is a full sister to the great Miley Cottontail cow. She is a well made heifer that comes with the purple pedigree.





**37 CASON'S MISS REBA H29BT**

ASA#3840645 BD: 1-17-20 Tattoo: H29BT  
**Black Dbl Polled 3/4 SM 1/4 AN** Adj BW: 75 Adj WW: 691

Miss Reba is from another strong cow family, sired by TJ Main Event. These Main Event daughters are making their mark as really good cows.

TJ Main Event 503B

Cason's Miss Marguerite

Mr. NLC Upgrade U8676

TJ Miss New Day U14

Cason's Mr. Cartwright

Casons Miss Lucey

**A.I. Sire: KBHR High Road E283 on 4-25-21**

**Due: 2-1-22 • Heifer**

Est. PM EPDs: 13 .0 86 132 .29 8 29 72 17 13.4

Carcass: 42.3 -.38 .37 -.06 1.13 158 92

CE	12	DOC	10.9
BW	.9	CW	33.0
WW	73	YG	-.36
YW	112	Marb	.15
ADG	.24	BF	-.082
MCE	6	REA	.81
Milk	27	API	126
MWW	64	TI	73
Stay	18		

**38 CASON 53G**

ASA#3697482 BD: 12-26-19 Tattoo: 53G

**Black Baldy Dbl Polled 3/4 SM 1/4 AN**

Adj BW: 75 Adj WW: N/A

Cason's Mr. Wetrich Cason's Mr. Weston  
 Wetrich 2

Shumate Force SVF Steel Force S701

PVF Dameron Proven Queen 429

CE	11	DOC	9.8
BW	1.5	CW	26.1
WW	71	YG	-.32
YW	106	Marb	.09
ADG	.22	BF	-.063
MCE	4	REA	.73
Milk	20	API	108
MWW	55	TI	68
Stay	13		

**A.I. Sire: THSF Lover Boy B33 on 3-9-21 • Due: 12-16-21 • Bull**

Est. PM EPDs: 13 .3 76 111 .22 6 19 57 14 12.2

Carcass: 24.3 -.36 .25 -.06 .80 139 81

Pasture Sire: Schooley Harlin 861H from 6-9 to 10-1-21

This might be our most powerful bred out of our Steel Force cow. She is deep and soggy with a beautiful baldy face. She is a keeper and will do very well for her next owner.

**39****CASON H6**

ASA#3810433 BD: 1-1-20 Tattoo: H6

**Black Dbl Polled Purebred**

Adj BW: 88 Adj WW: N/A

Cason's Mr. Sloan

Mr. NLC Upgrade U8676

Cason's Miss Lacey

DWC Kelsey

LLSF Pays To Believe ZU194

Drake Miss Flintina

CE	9	DOC	11.1
BW	3.5	CW	30.4
WW	80	YG	-.41
YW	118	Marb	.10
ADG	.23	BF	-.090
MCE	3	REA	.86
Milk	20	API	118
MWW	60	TI	76
Stay	14		

**A.I. Sire: Hook's Eagle 6E on 4-16-21 • Due: 1-23-22**

Est. PM EPDs: 12 .8 91 140 .31 6 23 68 16 15.85

Carcass: 41.75 -.38 .33 -.07 1.08 153 92

Here is a Mr. Sloan female that is big hipped and bold in her center body. Bred to Hook's Eagle for a projected 140 YW EPD.





Miss Jayla is another uniquely bred female that is sired by TJ Roosevelt and dam is sired by a full blood Fleckieh. This added some fresh genetics to many of the sires being used today and you would be surprised at the hybrid vigor that comes with it. This is a moderate framed, easy fleshing female that we also mated to High Road.

#### 40 CASON'S MISS JAYLA H438

ASA#3765071 BD: 1-18-20 Tattoo: H438  
**Black Dbl Polled Purebred** Adj BW: 81 Adj WW: 680

TJ Roosevelt 366E CCR Cowboy Cut 5048Z  
 TJ 99A  
 Sandy Acres 438Z KFFC Xing Tommy  
 Sandy Acres 266W

**A.I. Sire: KBHR High Road E283 on 4-30-21**  
**Due: 2-6-22 • Heifer**

Est. PM EPDs: 11 1.1 86 130 .27 8 34 78 17 15.0  
 Carcass: 38.35 -.37 .37 -.06 1.09 153 91

CE	8	DOC	14.1
BW	3.1	CW	25.1
WW	74	YG	-.35
YW	107	Marb	.15
ADG	.21	BF	-.072
MCE	4	REA	.73
Milk	38	API	126
MWW	74	TI	74
Stay	18		



#### 41 CASON H57

ASA#3810428 BD: 1-1-20 Tattoo: H57

**Black Dbl Polled Purebred**

Adj BW: 67 Adj WW: N/A

Koch Big Timber 685D Hook's Yellowstone 97Y  
 Koch Ms. Hooks Boy  
 SPCC Bright Dimond F57 Profit  
 JSC/RSF Maxi Belle 1U

**A.I. Sire: Hook's Eagle 6E on 4-4-21 • Due: 1-11-22**

Est. PM EPDs: 13 -1.5 85 131 .29 7 27 69 17 13.3  
 Carcass: 38.1 -.33 .38 -.06 .95 159 93

We certainly think a lot of the Big Timber females. H57 is good on her feet and legs and is carrying the service of Hook's Eagle for a light birth weight.

CE	11	DOC	6.0
BW	-1.1	CW	23.1
WW	67	YG	-.31
YW	98	Marb	.19
ADG	.19	BF	-.071
MCE	5	REA	.60
Milk	28	API	131
MWW	62	TI	76
Stay	15		

#### 42 CASON H4

ASA#3810430 BD: 1-2-20 Tattoo: H4

**Black Dbl Polled 3/4 SM 1/4 AN**

Adj BW: 82 Adj WW: N/A

BK Cowgirls Pride 2D JF American Pride 0987X  
 SCP Your The Cowgirl 3Y  
 Gonsior Ericka E4 W/C Lock Down 206Z  
 MS Miss 523C

CE	12	DOC	8.6
BW	.55	CW	38.05
WW	75	YG	-.29
YW	116	Marb	.20
ADG	.26	BF	-.06
MCE	6	REA	.84
Milk	23	API	129
MWW	60	TI	75
Stay	16		

**A.I. Sire: Hook's Eagle 6E on 4-25-21 • Due: 2-1-22**

If you like your females to be bold and easy keeping, look no further than to H4. She will stay fleshy while boasting a nice EPD profile.







### 43 CASON'S MISS H282D

ASA#3827520 BD: 1-19-20 Tattoo: H282D  
**Black Baldy Dbl Polled Purebred** Adj BW: 86 Adj WW: 714

*Very nice black baldy female with extra style, long necked, sound on her feet and legs.*

Cason's Mr. Corner Stone Hook's Yellowstone 97Y  
 Cason's Miss D282 Sandeen Lady 4301  
 Cason's Mr. Tubaugh  
 Cason's Miss Z282

**A.I. Sire: Hook's Eagle 6E on 3-29-21**

**Due: 1-5-22**

Est. PM EPDs: 12 .0 90 137 .30 7 24 69 17 14.45

Carcass: 40.55 -.37 .34 -.06 1.04 157 93

Pasture Sire: TRI-K Executive Kourage G17 6-20 to 7-30-21

CE	11	DOC	8.3
BW	1.9	CW	28.0
WW	77	YG	-.38
YW	110	Marb	.12
ADG	.21	BF	-.084
MCE	5	REA	.77
Milk	24	API	126
MWW	62	TI	76
Stay	15		

### 44 CASON 745H

ASA#3697486 BD: 1-5-20 Tattoo: 745H

**Black Dbl Polled Purebred**

Adj BW: 68 Adj WW: N/A

Cason's Mr. Wetrich Cason's Mr. Weston  
 Wetrich 2  
 Schooley Miss 107 745E Schooley's Ura Believer  
 Schooley Miss Y1554

CE	12	DOC	12.9
BW	.9	CW	35.3
WW	75	YG	-.36
YW	112	Marb	.27
ADG	.23	BF	-.068
MCE	6	REA	.92
Milk	22	API	134
MWW	60	TI	80
Stay	14		

**Pasture Sire: Schooley Hardin 861H from 6-9 to 10-1-21**

Est. PM EPDs: 11 .9 79 120 .26 6 20 60 15 13.85

Carcass: 30.35 -.29 .28 -.05 .76 130 78

*A deep bodied heifer that will give consistency to your cow herd. Her dam continues to produce top notch calves and we feel she will do the same.*



### 45 CASON H1

ASA#3810434 BD: 1-9-20 Tattoo: H1

**Black Dbl Polled Purebred**

Adj BW: 82 Adj WW: N/A

Cason's Mr. Sloan Mr. NLC Upgrade U8676  
 Cason's Miss Lacey  
 SC Cottontail D1 LLSF Pays To Believe ZU194  
 Conley HCC Cottontail

CE	11	DOC	12.7
BW	2.6	CW	33.9
WW	83	YG	-.46
YW	121	Marb	.10
ADG	.24	BF	-.096
MCE	5	REA	.99
Milk	21	API	122
MWW	62	TI	79
Stay	13		

**A.I. Sire: Hook's Eagle 6E on 3-28-21 • Due: 1-4-22**

Est. PM EPDs: 13 .35 93 142 .31 7 23 69 16 16.65

Carcass: 43.5 -.41 .33 -.07 1.15 154 94

*This Mr. Sloan daughter is super long bodied and constructed on a very sound running gear. Look at the projected EPDs of 142 YW and API of 154.*





Cason's Miss Angel is a dark red female sired by Cason's Mr. E815A (Cowboy Cut son). This is another cow family that's been with us for a long time. Miss Angel's pedigree is full of top sires with red genetics. The 28 cow family is known to produce high quality performance cattle with tons of maternal ability.

## 46 CASON'S MISS ANGEL H28E

ASA#3840683 BD: 1-23-20 Tattoo: H28E  
Red Dbl Polled Purebred Adj BW: 80 Adj WW: 733

Cason's Mr. E815A CCR Cowboy Cut 5048Z  
Cason's Miss Lipton  
Cason's Miss E28B Cason's Mr. Charleston  
Cason's Miss Cherri

AI Sire: Hook's Eagle 6E from 4-22-21

**A.I. Sire: W/C Night Watch 84E on 5-14-21**

**Due: 2-20-22 • Bull**

Est. PM EPDs: 15 -1.1 74 103 .18 8 26 63 20 13.35  
Carcass: 24.05 -.37 .22 -.07 .84 151 81

CE	11	DOC	9.3
BW	1.0	CW	23.0
WW	68	YG	-.43
YW	97	Marb	.19
ADG	-.18	BF	-.088
MCE	7	REA	.83
Milk	25	API	139
MWW	59	TI	74
Stay	21		



## 47

## CASON'S MISS H33

ASA#3827521 BD: 1-19-20 Tattoo: H33

**Black Dbl Polled 3/4 SM 1/4 AN**

Adj BW: 83 Adj WW: 641

CCR Cowboy Cut 5048Z Triple C Singletary S3H  
CCR Ms. 4045 Time 7322T  
Cason's Miss CZ3 PVF Insight 0129  
Cason's Miss Z3X

CE	12	DOC	13.6
BW	1.3	CW	39.7
WW	84	YG	-.29
YW	121	Marb	.27
ADG	.23	BF	-.047
MCE	7	REA	.92
Milk	17	API	138
MWW	59	TI	80
Stay	20		

**A.I. Sire: KBHR High Road E283 on 5-26-21 • Due: 3-4-22**

Est. PM EPDs: 13 .20 91 137 .28 9 24 70 18 14.75

Carcass: 45.65 -.34 .43 -.04 1.18 164 96

Pasture Sire: TRI-K Executive Kourage G17 from 6-20 to 7-30-21

Very nice female out of Cowboy Cut and a good half blood PVF Insight daughter. She is a soggy female, moderate framed with an attractive look.

## 48

## CASON'S MISS H300W

ASA#3827526 BD: 1-21-20 Tattoo: H300W

**Black Baldy Dbl Polled Purebred**

Adj BW: 84 Adj WW: 666

Cason's Mr. Corner Stone Hook's Yellowstone 97Y  
Sandy Acres 300W Sandeen Lady 4301  
WS Independence T71  
Sandy Acres 138S

CE	11	DOC	7.6
BW	2.2	CW	26.4
WW	74	YG	-.40
YW	105	Marb	.11
ADG	-.19	BF	-.091
MCE	5	REA	.77
Milk	25	API	119
MWW	62	TI	74
Stay	13		

**A.I. Sire: Hook's Eagle 6E on 4-2-21 • Due: 1-9-22**

Est. PM EPDs: 12 .15 88 134 .29 6 25 69 16 14.1

Carcass: 39.75 -.38 .34 -.07 1.04 153 92

Pasture Sire: TRI-K Executive Kourage G17 from 6-20 to 7-30-21

Here is another one of those black baldy daughters out of Cason's Mr. Corner Stone. Extremely correct in her angle, long bodied and sound.







Miss Heather comes from a long line of females that are consistent producers, always calf early, breed back and wean a big one about every time. Udder quality is second to none. We have three of these 28 females in the sale and they all would be a safe bet.

## 49 CASON'S MISS HEATHER H28A

ASA#3840673 BD: 1-25-20 Tattoo: H28A  
**Hetero Black Dbl Polled Purebred** Adj BW: 77  
Adj WW: 742

Cason's Mr. Triple Crown Hook's Zero Gravity 103Z  
Cason's Miss Santa Rosa  
Cason's Miss Adrian SAS Deep Rock 12U  
Casons Miss Amber

**A.I. Sire: Hook's Eagle 6E on 4-29-21**  
**Due: 2-5-22 • Heifer**

Est. PM EPDs: 12 -.5 83 128 .29 6 25 67 18 15.2  
Carcass: 38.05 -.39 .40 -.07 1.02 160 91

CE	10	DOC	9.8
BW	.9	CW	23.0
WW	64	YG	-.42
YW	94	Marb	.24
ADG	.19	BF	-.096
MCE	4	REA	.73
Milk	25	API	132
MWW	57	TI	73
Stay	17		

## 50 CASON H4752

ASA#3810436 BD: 1-23-20 Tattoo: H4752  
**Black Dbl Polled Purebred**  
Adj BW: 85 Adj WW: N/A

BK Cowgirls Pride 2D JF American Pride 0987X  
SCP Your The Cowgirl 3Y  
TLS Miss Electrify 752 STF Electrify X794  
TLS T7502

**A.I. Sire: Hook's Eagle 6E on 3-16-21**  
**Due: 12-23-21**

If you like your cow herd to be chucked full of meat and muscle, this Pride daughter is for you. She is good looking and bred to Hook's Eagle, should be just what the Dr ordered.

EST			
CE	10	DOC	6.55
BW	2.25	CW	31.45
WW	74	YG	-.46
YW	113	Marb	.05
ADG	.24	BF	-.10
MCE	5	REA	.95
Milk	19	API	127
MWW	56	TI	73
Stay	17		



## 51 CASON H14

ASA#3810431 BD: 1-24-20 Tattoo: H14  
**Black Dbl Polled Purebred**  
Adj BW: 85 Adj WW: N/A

Cason's Mr. Sloan Mr. NLC Upgrade U8676  
Cason's Miss Lacey  
Cason's D&D F14 BK Cowgirls Pride 2D  
Casons Miss D14

**A.I. Sire: Hook's Eagle 6E on 4-29-21 • Due: 2-5-22**

Est. PM EPDs: 12 .7 91 140 .31 7 23 68 17 14.35  
Carcass: 41.85 -.41 .33 -.07 1.13 155 92

This Mr. Sloan daughter didn't care about being photogenic on picture day but she will not disappoint in person. Deep bodied, thick made and built on sound feet and legs. Projected EPDs of 140 YR and 155 API.

CE	11	DOC	8.1
BW	3.3	CW	30.6
WW	79	YG	-.47
YW	118	Marb	.09
ADG	.24	BF	-.100
MCE	5	REA	.96
Milk	20	API	121
MWW	60	TI	76
Stay	14		





Miss Beatrice is a big bodied, massive ribbed female sired by Santa Fe. Miss Beatrice was purchased by Kolton Kline in last year's sale and was Champion Purebred Heifer at the Poweskie County Fair. Her dam is a Maverick daughter who sires really high maternal females with keeping ability, going back purebred to a Sandy Acres female that had some Fleckieh blood lines. We felt High Road would be good mating on this female.

## 52 CASON'S MISS BEATRICE H345

ASA#3746746 BD: 2-3-20 Tattoo: H345  
**Black Baldy Hetero Polled Purebred** Adj BW: 88  
 Adj WW: 763

CCR Cowboy Cut 5048Z Triple C Singletary S3H  
 CCR Ms. 4045 Time 7322T  
 Sandy Acres 345X HFS Maverick  
 Sandy Acres 929R

**A.I. Sire: KBHR High Road E283 on 5-13-21**

**Due: 2-19-22 • Unknown**

Est. PM EPDs: 12 .85 86 129 .26 8 27 71 17 14.4  
 Carcass: 37.05 -.41 .27 -.06 1.16 147 88

CE	9	DOC	12.9
BW	2.6	CW	22.5
WW	74	YG	-.43
YW	105	Marb	-.05
ADG	.19	BF	-.083
MCE	5	REA	.87
Milk	24	API	114
MWW	60	TI	69
Stay	17		



## 53

## CASON'S MISS H89E

ASA#3827517 BD: 1-27-20 Tattoo: H89E

**Black Dbl Polled 3/4 SM 1/4 AN**

Adj BW: 82 Adj WW: 661

CCR Cowboy Cut 5048Z Triple C Singletary S3H  
 CCR Ms. 4045 Time 7322T  
 Cason's E89Z S D S In Force 112Y  
 Cason's Miss Regan

**A.I. Sire: Hook's Eagle 6E on 3-27-21 • Due: 1-3-22**

Est. PM EPDs: 14 -.85 92 140 .30 8 25 71 19 17.85

Carcass: 38.7 -.32 .49 -.05 .99 161 94

Pasture Sire: TRI-K Executive Courage G17 from 6-20 to 7-30-21

Here is a nice Cowboy Cut daughter that is deep and soggy.  
 This female is all brood cow.

CE	13	DOC	15.1
BW	.2	CW	24.3
WW	81	YG	-.28
YW	116	Marb	.42
ADG	.22	BF	-.050
MCE	9	REA	.68
Milk	26	API	147
MWW	66	TI	84
Stay	19		

## 54

## CASON H11

ASA#3697487 BD: 2-6-20 Tattoo: H11

**Black Baldy Dbl Polled Purebred**

Adj BW: 83 Adj WW: N/A

Cason's Mr. Wetrich Cason's Mr. Weston  
 Wetrich 2

SC Shasha E11 W/C BF Innocent Man  
 SC Shasha Z162

CE	8	DOC	11.2
BW	2.9	CW	22.9
WW	76	YG	-.44
YW	110	Marb	.12
ADG	.21	BF	-.084
MCE	4	REA	.90
Milk	24	API	122
MWW	62	TI	75
Stay	16		

**A.I. Sire: THSF Lover Boy B33 on 4-3-21 • Due: 1-10-22**

Est. PM EPDs: 11 1.0 79 113 .22 6 21 61 16 12.9

Carcass: 22.7 -.42 .27 -.07 .89 141 82

Pasture Sire: Schooley Harlin 861H from 6-9 to 10-1-21

Here is an eye-catching heifer that will give you some frame. She has all the parts with some added chrome. Bred to Lover Boy for a January 10th calf.







Miss Everly is a bigger power female sired by CCR Cowboy Cut back to an Upgrade cow with a lot of performance in her pedigree. Bred to Hook's Eagle which should make for a nice genetic package with really positive EPDs.

## 55 CASON'S MISS EVERLY H28C

ASA#3840675 BD: 2-4-20 Tattoo: H28C  
Black Dbl Polled Purebred Adj BW: 85 Adj WW: 748

CCR Cowboy Cut 5048Z Triple C Singletary S3H  
CCR Ms. 4045 Time 7322T  
Cason's Miss Ava Mae Mr. NLC Upgrade U8676  
Casons Miss Jasmine

**A.I. Sire: Hook's Eagle 6E on 5-10-21**  
**Due: 2-16-22 • Heifer**  
Est. PM EPDs: 12 .6 94 143 .31 7 24 71 19 16.5  
Carcass: 42.7 -.39 .41 -.07 1.11 165 96

CE	9	DOC	12.9
BW	2.6	CW	22.5
WW	74	YG	-.43
YW	105	Marb	-.05
ADG	.19	BF	-.083
MCE	5	REA	.87
Milk	24	API	114
MWW	60	TI	69
Stay	17		

## 56 CASON'S MISS KRISTY H102

ASA#3840686 BD: 1-28-20 Tattoo: H102  
Black Dbl Polled 3/4 SM 1/4 AN  
Adj BW: 87 Adj WW: 737  
TJ Main Event 503B Mr. NLC Upgrade U8676  
TJ Miss New Day U14  
Sandy Acres S102 KFFC Noah JAGR  
SAS 791M

**A.I. Sire: Hook's Eagle 6E on 5-8-21**  
**Due: 2-14-22 • Heifer**

Est. PM EPDs: 11 .35 93 141 .31 6 28 75 17 16.1  
Carcass: 44.3 -.40 .32 -.07 1.11 143 89

Miss Kristy will be one of the bigger framed females, sired by SimAngus™ bull TJ Main Event 503B. Her dam is purebred half Fleckieh genetics that sure added some punch to this female. Good opportunity to add some different genetics. We thought Hooks Eagle would be a great mating for this female.

CE	9	DOC	11.6
BW	2.6	CW	35.5
WW	83	YG	-.44
YW	119	Marb	.07
ADG	.23	BF	-.100
MCE	4	REA	.92
Milk	32	API	110
MWW	73	TI	74
Stay	15		



## 57 CASON'S MISS H50E

ASA#3827518 BD: 2-4-20 Tattoo: H50E  
Black Baldy Dbl Polled Purebred  
Adj BW: 84 Adj WW: 682

Cason's Mr. Corner Stone Hook's Yellowstone 97Y  
Sandeem Lady 4301  
Cason's Miss E50A Sandy Acres 49B  
Cason's Miss Fonda

**A.I. Sire: KBHR High Road E283 on 4-1-21**  
**Due: 1-8-22**

Est. PM EPDs: 12 .45 86 130 .27 7 28 71 17 11.85  
Carcass: 38.6 -.39 .34 -.06 1.10 153 90  
Pasture Sire: TRI-K Executive Kourage G17 from 6-20 to 7-30-21

Cason's Miss H50E is another really good black baldy Corner Stone daughter. She's sound on the move and feminine fronted, a high performance female.

CE	10	DOC	7.8
BW	1.8	CW	25.6
WW	73	YG	-.39
YW	107	Marb	.10
ADG	.21	BF	-.086
MCE	4	REA	.75
Milk	25	API	126
MWW	61	TI	74
Stay	17		





Miss Kitty's pedigree combines some of the best genetics of the breed from top to bottom. When you study her pedigree, you will see why I think that maternal, longevity and performance are all bred into this female as her numbers reflect.

## 58 CASON'S MISS KITTY H95EB

ASA#3840613 BD: 2-7-20 Tattoo: H95EB  
**Black Dbl Polled Purebred** Adj BW: 74 Adj WW: 712

Cason's Mr. E815A CCR Cowboy Cut 5048Z  
 Cason's Miss Lipton  
 Cason's Miss Kinsley Mr. NLC Upgrade U8676  
 Casons Miss Bernice

**A.I. Sire: KBHR High Road E283 on 5-4-21**  
**Due: 2-10-22 • Bull**

Est. PM EPDs: 14 -.3 87 131 .27 9 27 70 18 14.85  
 Carcass: 39.15 -.43 .38 -.07 1.19 161 93

CE	13	DOC	13.8
BW	.3	CW	26.7
WW	75	YG	-.47
YW	109	Marb	.17
ADG	.21	BF	-.097
MCE	8	REA	.94
Milk	23	API	142
MWW	60	TI	79
Stay	20		



## 59 CASON'S MISS H282Z

ASA#3827523 BD: 2-14-20 Tattoo: H282Z  
**Black Baldy Dbl Polled Purebred**  
 Adj BW: 84 Adj WW: 662

Cason's Mr. Corner Stone Hook's Yellowstone 97Y  
 Sandeen Lady 4301  
 Cason's Miss Z282 HTP SVF In Dew Time  
 Sandy Acres 282W

**A.I. Sire: Hook's Eagle 6E on 4-6-21 • Due: 1-13-22**

Est. PM EPDs: 13 -.35 88 134 .29 7 23 68 17 14.5

Carcass: 39.1 -.36 .35 -.06 1.01 157 92

Pasture Sire: TRI-K Executive Kourage G17 from 6-20 to 7-30-21

Black baldy female that is stylish with depth and softness of rib, plenty of length and eye appeal.

CE	12	DOC	8.4
BW	1.2	CW	25.1
WW	74	YG	-.37
YW	105	Marb	.13
ADG	.19	BF	-.082
MCE	5	REA	.72
Milk	22	API	126
MWW	59	TI	75
Stay	15		

## 60 CASON 680H

ASA#3770054 BD: 2-23-20 Tattoo: 680H  
**Black Baldy Dbl Polled Purebred**  
 Adj BW: 73 Adj WW: N/A

W/C Bankroll 811D W/C Loaded Up 1119Y  
 Miss Werning KP 8543U  
 Schooley Miss 3008 680D LLSF Pays To Believe ZU194  
 Schooley Miss 3008A

**Pasture Sire: Schooley Hardin 861H from 6-9 to 10-1-21 • Due: Appx 3-30-22**

Est. PM EPDs: 12 1.15 81 122 .26 7 21 61 14 13.75

Carcass: 35.15 -.30 .29 -.05 .86 141 84

Here is a powerful bred in a moderate package. She is out of Bankroll and is an eye catcher that adds a little chrome.

CE	11	DOC	11.0
BW	2.4	CW	34.6
WW	78	YG	-.47
YW	113	Marb	.13
ADG	.22	BF	-.086
MCE	6	REA	1.13
Milk	24	API	123
MWW	64	TI	78
Stay	13		







61

## CASON'S MISS H13E

ASA#3827516 BD: 2-15-20 Tattoo: H13E  
**Black Baldy Dbl Polled Purebred** Adj BW: 83  
Adj WW: 643

*This black baldy LRS Elevate daughter is a soggy female that will give you excellent EPDs. Moderate in her design but giving you an attractive look.*

LRS Elevate 213B

Cason's Miss E13AN

Hook's Yellowstone 97Y

LRS Ms. Dual Focus 213Z

Sandy Acres 49B

Cason's Miss Aurora

**A.I. Sire: Hook's Eagle 6E on 4-6-21**

**Due: 1-13-22 • Heifer**

Est. PM EPDs: 13 -.5 82 125 .27 9 28 69 16 9.8

Carcass: 32.95 -.43 .33 -.07 1.12 152 89

Pasture Sire: TRI-K Executive Kourage G17 from 6-20 to 7-30-21

CE	12	DOC	3.7
BW	-1	CW	14.3
WW	64	YG	-.46
YW	97	Marb	.08
ADG	.20	BF	-.091
MCE	7	REA	.79
Milk	25	API	125
MWW	57	TI	71
Stay	15		

62

## CASON'S MISS H13A

ASA#3827524 BD: 2-21-20 Tattoo: H13A

**Black Baldy Dbl Polled Purebred**

Adj BW: 89 Adj WW: 682

Cason's Mr. Corner Stone Hook's Yellowstone 97Y

Sandeen Lady 4301

Cason's Miss E2S Cason's Miss Weston

Casons Miss S2

CE	10	DOC	8.9
BW	1.2	CW	30.7
WW	77	YG	-.37
YW	111	Marb	.18
ADG	.21	BF	-.080
MCE	4	REA	.81
Milk	23	API	129
MWW	61	TI	78
Stay	15		

**A.I. Sire: Hook's Eagle 6E on 4-11-21 • Due: 1-8-22**

Est. PM EPDs: 12 -.35 90 137 .30 6 24 69 17 14.75

Carcass: 41.9 -.36 .37 -.06 1.06 158 94

Pasture Sire: TRI-K Executive Kourage G17 from 6-20 to 7-30-21

*Another black baldy Corner Stone daughter. She is a powerful female that is the complete package.*



63

## CASON'S MISS JILL H35

ASA#3840635 BD: 2-28-20 Tattoo: H35

**Black Dbl Polled 3/4 SM 1/4 AN**

Adj BW: 77 Adj WW: 645

Sandy Acres 49B

SVS King Pin YU09

Sandy Acres 171T

Sandeen Lady 4301

Sandeen Upper Class 2386

Sandeen Lady 9856

CE	10	DOC	7.4
BW	1.1	CW	9.5
WW	53	YG	-.38
YW	75	Marb	.00
ADG	.14	BF	-.080
MCE	3	REA	.56
Milk	21	API	110
MWW	47	TI	59
Stay	16		

**A.I. Sire: KBHR High Road E283 on 4-28-21**

**Due: 2-4-22 • Bull**

Est. PM EPDs: 12 .1 76 114 .24 7 26 64 16 11.65

Carcass: 30.55 -.39 .29 -.06 1.00 145 83

*Miss Jill is another promising Sandy Acres 49B daughter. Her dam, Sandeen's Lady 4301, is sired by Upper Class. This is a stout made female that is the easy keeping kind and Al'd to High Road.*





Unable to attend in person? Bid online at:

**LiveAuctionsTV**

Miss Persley has an elegance about her – long, feminine fronted, deep bodied and that strip face that always catches the eye. Her dam sired by Coleman Regis back to an old Power Line cow made an awesome cross. The old Power Line cow weaned an 850 bull calf this year at sixteen years old which says a lot about the production of this cow family.

## 64 CASON'S MISS PERSLEY H29F

ASA#3840674 BD: 2-15-20 Tattoo: H29F  
Black Baldy Dbl Polled 5/8 SM 3/8 AN Adj BW: 75  
Adj WW: 641

J Bar J Nighride 225Z GW Premium Beef 021TS  
J Bar J Miss ND 793X  
Cason's Miss Valerie Coleman Regis 904  
Casons Miss Oakberry

**A.I. Sire: Hook's Eagle 6E on 4-30-21**  
**Due: 2-6-22 • Bull**

Est. PM EPDs: 15 -2.25 83 132 .31 9 20 61 17 17.2  
Carcass: 41.0 -.26 .56 -.03 .95 163 92

CE	16	DOC	13.8
BW	-2.6	CW	28.9
WW	63	YG	-.17
YW	102	Marb	.56
ADG	.24	BF	-.023
MCE	9	REA	.59
Milk	15	API	151
MWW	46	TI	80
Stay	16		



## 65 CASON'S MISS ASHTON 11 H13F

ASA#3840627 BD: 2-27-20 Tattoo: H13F  
Black Baldy Dbl Polled 3/4 SM 1/4 AN  
Adj BW: 74 Adj WW: 700

J Bar J Nighride 225Z GW Premium Beef 021TS  
J Bar J Miss ND 793X  
Cason's Miss Covington Cason's Mr. Charleston  
Cason's Miss Ashton

**Pasture Sire: B-C Oracle 9576G on 6-26-21**  
**Due: 4-4-22 • Bull**

Est. PM EPDs: 12 -.3 63 95 .20 6 20 52 16 12.5  
Carcass: 23.85 -.36 .26 -.08 .71 127 70

Miss Ashton is a moderate framed J Bar J Nighride daughter. Her grandam, Cason's Miss Ashton, was Reserve Champion Cow at the 2010 Jr. Nationals and Champion Cow at Iowa State Fair. We mated her to our B-C Oracle son. This should be interesting to see what she produces.

CE	13	DOC	10.0
BW	-1.6	CW	25.2
WW	56	YG	-.32
YW	87	Marb	.45
ADG	.20	BF	-.063
MCE	7	REA	.71
Milk	19	API	151
MWW	47	TI	76
Stay	18		

## 66 CASON'S MISS KASON H50U

ASA#3840633 BD: 3-1-20 Tattoo: H50U  
Black Dbl Polled Purebred  
Adj BW: 84 Adj WW: 744

Sandy Acres 49B SVS King Pin YU09  
Sandy Acres 171T  
Cason's Miss Casey CCR Lucky Dream M210R  
Sandy Acres R50

**Pasture Sire: TSN Eagle G618 on 7-17-21**  
**Due: 4-25-22 • Unknown**

Est. PM EPDs: 11 .4 69 105 .23 6 27 61 19 12.65  
Carcass: 27.35 -.36 .29 -.07 .81 147 79

Miss Kason is a solid black female sired by Sandy Acres 49B. She comes from the 50 cow family that is well known for producing high performing commercial herd sires. Mated to our young herd sire TSN Eagle, be sure a look at his pic and video, we are very excited Eagle son.

CE	8	DOC	5.8
BW	1.6	CW	10.6
WW	49	YG	-.42
YW	73	Marb	-.07
ADG	.15	BF	-.098
MCE	4	REA	.59
Milk	27	API	110
MWW	52	TI	55
Stay	19		



TSN Eagle G618, Pasture Sire





Miss Crystal is one of the most attractive females offered. This beautiful made black white face female also has a solid pedigree and well balanced numbers for calving in correlation with performance numbers. Nice sized female mated to B-C Oracle son could produce an outstanding show heifer.

## 67 CASON'S MISS CRYSTAL H95DA

ASA#3840644 BD: 3-18-20 Tattoo: H95DA  
**Black Baldy Dbl Polled Purebred** Adj BW: 79  
 Adj WW: 683

TSN All Around F605 WS All-Around Z35  
 TSN Cowgirl Cassie D071  
 Cason's Miss Pizazz SVS King Pin YU09  
 Cason's Miss Cheyenne

**Pasture Sire: B-C Oracle 9576G on 5-27-21**

**Due: 3-5-22 • Heifer**

Est. PM EPDs: 11 .75 71 103 .20 6 19 55 18 14.5  
 Carcass: 22.1 -.36 .08 -.08 .63 131 73

CE	11	DOC	14.0
BW	.5	CW	21.7
WW	71	YG	-.31
YW	102	Marb	.08
ADG	.20	BF	-.078
MCE	6	REA	.54
Milk	17	API	136
MWW	53	TI	72
Stay	21		

## 68 PLJ/ECS MISS HARLEY 586H

ASA#3751524 BD: 3-1-20 Tattoo: 586H

**Black Baldy Polled Purebred**

Adj BW: 94 ET Adj WW: N/A

GLS Integrate Z3 Mr. NLC Upgrade U8676

GLS Miss BTE W149

Cason's Miss Jessica

DR Built Tough

Sandy Acres T91

CE	12	DOC	14.3
BW	3.3	CW	47.7
WW	85	YG	-.41
YW	135	Marb	.00
ADG	.32	BF	-.101
MCE	8	REA	.97
Milk	19	API	118
MWW	62	TI	77
Stay	13		

**A.I. Sire: W/C Bullseye 3046A on 5-12-21 • Due: 2-18-22**

Est. PM EPDs: 14 .35 75 116 .26 6 15 52 15 15.35

Carcass: 35.85 -.53 .01 -.11 1.16 130 75



SC Shasha Z162, Grandam

69

## CASON H41

ASA#3697488 BD: 3-4-20 Tattoo: H41

**Black Dbl Polled Purebred**

Adj BW: 73 Adj WW: N/A

Cason's Mr. Wetrich Cason's Mr. Weston

Wetrich 2

SC Shasha E41

W/C BF Innocent Man

SC Shasha Z162

**Pasture Sire: Schooley Hardin 861H from**

**6-9 to 10-1-21 • Due: Appx 3-30-22**

Est. PM EPDs: 11 .9 79 120 .26 6 20 60 15 13.85

Carcass: 30.35 -.29 .28 -.05 .76 130 78

CE	9	DOC	11.2
BW	1.9	CW	25.0
WW	75	YG	-.44
YW	109	Marb	.12
ADG	.21	BF	-.084
MCE	5	REA	.93
Milk	24	API	125
MWW	62	TI	76
Stay	16		

A stylish bred that will end up making a nice cow. She is super in the neck and shoulder with a good disposition.





Miss Whitney is a solid black foundation female sired by Sandy Acres 49B and out of a Bismarck female. This is a gorgeous profiling female with tremendous rib shape and extra neck extension. She has a unique pedigree that I thought would mate well with the Hook's Eagle bull. Very nice breeding package.

## 70 CASON'S MISS WHITNEY H97C

ASA#3765074 BD: 3-13-20 Tattoo: H97C  
Black Dbl Polled 5/8 SM 3/8 AN Adj BW: 84  
Adj WW: 688

Sandy Acres 49B SVS King Pin YU09  
Sandy Acres 171T  
Cason's Miss Bismarck S A V Bismarck 5682  
Cason's Miss Aspen

**A.I. Sire: Hook's Eagle 6E on 4-29-21**

**Due: 2-5-22 • Bull**

Est. PM EPDs: 12 -.5 82 127 .29 7 23 64 20 13.5  
Carcass: 34.95 -.30 .34 -.05 .90 149 83

CE	10	DOC	6.4
BW	.9	CW	16.8
WW	61	YG	-.24
YW	91	Marb	.12
ADG	.19	BF	-.047
MCE	5	REA	.50
Milk	21	API	122
MWW	51	TI	63
Stay	21		

## 71 CASON'S MISS LAUREN H67D

ASA#3840691 BD: 3-25-20 Tattoo: H67D

Black Dbl Polled Purebred

Adj BW: 78 Adj WW: 654

Sandy Acres 49B SVS King Pin YU09

Sandy Acres 171T

Cason's Miss Celine Sandeen Upper Class 2386

Cason's Miss Zoey

**A.I. Sire: GCC Gold Standard X615 on 5-20-21 •**

**Due: 2-26-22 • Bull**

Est. PM EPDs: 15 -1.45 51 79 .18 5 19 45 15 9.55

Carcass: 15.85 -.07 .11 -.02 .17 116 59

Miss Lauren is an attractive Sandy Acres 49B daughter. Her dam Cason's Miss Celine is a high volume, nice profiling female sired by a Sandeen's Upper Class daughter. Bred to GCC Gold Standard.

CE	10	DOC	7.2
BW	1.0	CW	10.3
WW	54	YG	-.44
YW	81	Marb	-.05
ADG	.17	BF	-.094
MCE	3	REA	.67
Milk	21	API	112
MWW	48	TI	59
Stay	17		



TSN Eagle G618, Pasture Sire

## 72 CASON'S MISS JANIE H93ET

ASA#3840666 BD: 4-23-20 Tattoo: H93ET

Hetero Black Baldy Dbl Polled Purebred

Adj BW: 83 Adj WW: 804

Cason's Mr. E815A

CCR Cowboy Cut 5048Z

Cason's Miss E93T

Cason's Miss Lipton

Sandy Acres 49B

Sandy Acres T93

**Pasture Sire: TSN Eagle G618 on 7-15-21**

**Due: 4-23-22 • Unknown**

Est. PM EPDs: 11 .65 78 116 .24 7 25 64 20 15.55

Carcass: 31.45 -.36 .38 -.07 .90 157 86

Miss Janie is an attractive black white face female sired by our CCR Cowboy Cut son. Her dam is a red baldy that comes from a long line of purebred red cattle with some Fleckieh influence. This can be a real boost to keeping ability and performance. Mated to our young herd sire TSN Eagle. Be sure to look at his pic and video, very excited about this Eagle son.

CE	9	DOC	11.6
BW	2.1	CW	18.8
WW	67	YG	-.43
YW	95	Marb	.12
ADG	.17	BF	-.090
MCE	5	REA	.76
Milk	24	API	130
MWW	57	TI	70
Stay	21		





Unable to attend in person? Bid online at:

**LiveAuctionsTV**

Here is a fancy little girl that gets better everyday. She is smooth and will make a super cow. Bred to EGL Firesteel which should be an exciting cross.

**73**

**H759**

ASA#3766981 BD: 3-27-20 Tattoo: H759  
**Black Dbl Polled Purebred** Adj BW: 78 Adj WW: N/A

Cason's Mr. Wetrich Cason's Mr. Weston  
Wetrich 2  
RBS Carman E759 Mr. NLC Upgrade U8676  
RBS Carman C549

**A.I. Sire: EGL Firesteel 103F on 4-3-21**  
**Due: 12-10-21 • Bull**

Est. PM EPDs: 14 .1 77 117 .25 7 28 66 17 12.4  
Carcass: 29.15 -.36 .53 -.07 .84 152 86  
Pasture Sire: Schooley Harlin 861H from 6-9 to 10-1-21

CE	10	DOC	11.5
BW	2.0	CW	31.5
WW	81	YG	-.46
YW	121	Marb	.15
ADG	.25	BF	-.097
MCE	4	REA	.96
Milk	23	API	130
MWW	63	TI	80
Stay	16		



**74**

**74**

**PLJ MISS HELEN 571H**

ASA#3751526 BD: 4-7-20 Tattoo: 571H  
**Black Dbl Polled Purebred**  
Adj BW: 86 ET Adj WW: N/A

**A.I. Sire: W/C Bullseye 3046A on 5-12-21**  
**Due: 2-18-22**

Est. PM EPDs:  
12 .0 68 101 .21 4 16 50 16 13.95  
Carcass: 27.75 -.54 .02 -.10 1.15 128 71

CE	8	DOC	11.5
BW	2.6	CW	31.5
WW	71	YG	-.43
YW	106	Marb	.03
ADG	.22	BF	-.090
MCE	4	REA	.94
Milk	22	API	115
MWW	58	TI	70
Stay	16		

**74A**

**PLJ MISS GABI 612G**

ASA#3721515 BD: 10-14-19 Tattoo: 612G  
**Black Dbl Polled Purebred**  
Adj BW: 82 ET Adj WW: N/A

**A.I. Sire: CCR Wide Range 9005A on 5-12-21**  
**Due: 2-18-22**

Est. PM EPDs:  
10 1.15 78 120 .27 6 13 52 17 11.2  
Carcass: 29.85 -.47 .00 -.07 1.17 129 75

CE	8	DOC	11.5
BW	2.6	CW	31.5
WW	71	YG	-.43
YW	106	Marb	.03
ADG	.22	BF	-.090
MCE	4	REA	.94
Milk	22	API	115
MWW	58	TI	70
Stay	16		

**Pedigree & Footnotes for Lots 74 & 74A:**

SC Pay The Price C11

CNS Pays To Dream T759

LLSF Ura Baby Doll U194

PLJ Miss Grandmaster 29Z

SS Ebony's Grandmaster  
Cason's Miss Raspberry

These two full sisters are out of our Grandmaster donor 29Z. This mating has been rock solid for performance, function and style. They will make great mother cows just like their dam.



**74A**



PLJ Miss Grandmaster 29Z, Dam





## 75 CASON'S MISS STELLA H29C

ASA#3840671 BD: 4-18-20 Tattoo: H29C  
**Black Star Dbl Polled Purebred** Adj BW: 74 Adj WW: 709

Miss Stella is another female from the 29 cow family – easy keeping kind, moderated framed with very well balanced numbers. She has Hooks Zero Gravity on the bottom side of her pedigree which makes her kind of an outcross. We felt the B-C Oracle would make a nice mating.

Sandy Acres 49B

MCH1 Miss Stellaluna

SVS King Pin YU09

Sandy Acres 171T

Hook's Zero Gravity 103Z

Cason's Miss Herky

**Pasture Sire: B-C Oracle 9576G on 5-30-21**

**Due: 3-18-22 • Heifer**

Est. PM EPDs: 11 .05 60 89 .18 5 21 51 17 12.3

Carcass: 19.3 -.38 .09 -.08 .66 128 67

CE	11	DOC	9.6
BW	-.9	CW	16.1
WW	48	YG	-.35
YW	74	Marb	.10
ADG	.16	BF	-.076
MCE	5	REA	.61
Milk	21	API	130
MWW	45	TI	62
Stay	20		

### *Message from Sale Management,*

**Welcome!** It is an honor to invite you to the 3rd Annual Maternally Inspired Female Sale on Saturday, November 6th powered by Cason Pride & Joy Simmentals. Denny and his family have been breeding performance-oriented Simmental cattle for over 41 years and their dedication to this breed is second to none. The success of you, their valued customer, is always on their mind and included in their mission.

This group of females have the genetic makeup of power, style and EPD profile to advance the beef industry to produce high quality beef for the American consumer and profit for you as a customer of Cason Pride & Joy Simmentals. The track record of this firm has proven that and will continue to prove that for many years to come.

Feel free to give us a call or visit with anyone on the Cason team. Take some time to watch the videos.

We look forward to seeing you in Russell, Iowa. Come for lunch and let's visit about this awesome set of Cason genetics. Liveauctions.tv will be your internet provider.

Sincerely,

*Val & Lori Eberspacher*

Val & Lori Eberspacher  
 Eberspacher Enterprises Inc.

*Eberspacher*  
 ENTERPRISES INC.

Office 507-532-6694  
 Val's Cell 612-805-7405  
[www.ebersale.com](http://www.ebersale.com)



# Farming

It is a job, full of long hours, in all temperatures, and lots of hard work. But it is so much more than that. It is scars, callouses, broken bones, stitches and bruises. It is sunshine and storms, dirt under your nails, and straw in your boots. It is early mornings, late nights and long days. It is the joy of a good harvest, the beauty of a sunset, the peace in the barns. It is a calf in your kitchen, a dog in your truck and freedom in your soul. It is faith, determination and accomplishment. It is fears, tears, laughter and love. It is a way of life, a sense of pride, a family affair. It is home.

**And there is no place I would rather be.**



## *A True Gentleman... My Friend, Rich Meinders*

Rich Meinders was a good friend of mine for several years, but I got to really know him the last few years. We shared a true passion for cattle and the cattle industry. We discussed all the latest issues regarding anything to do with cattle business. Between the two of us, we could most always come up with a solution to all the problems (at least in our eyes). Rich was a big time Simmental cattle promoter. He loved to talk about Simmental genetics and how the breed had evolved over the years. We would reminisce about all the old sires we had used over the years and their effects on the breed.

But at the end of the day, Rich knew life was much bigger than just cattle. Rich was a quiet, humble man that loved his family and friends. He always would think before he spoke (an awesome quality). Rich led his life in a way we could all learn from; he was a true gentleman.

As we mourn the loss of Rich, we need to remember Rich is in a better place now. He is with the Lord, the ultimate victory.



Your friend,  
Denny





# *Maternally Inspired*

## *FEMALE SALE 2021*



Please plan to join us on Saturday • November 6 • 12:00 Noon • Russell, IA

*Eberspacher*  
ENTERPRISES INC.

2904 Co Rd 6, Marshall, MN 56258

FIRST CLASS  
MAIL  
U.S. POSTAGE  
PAID  
MN MAIL

**First Class Mail: Time Dated Material.**